

1. © COPYRIGHT  
 All designs and information conveyed are the intellectual property of HILL READING ARCHITECTS. The unauthorised copying, usage or distribution of this drawing or the contents of, in part or in whole is forbidden without express permission.  
 2. All dimensions to be checked on site and any discrepancy immediately reported to the architect.

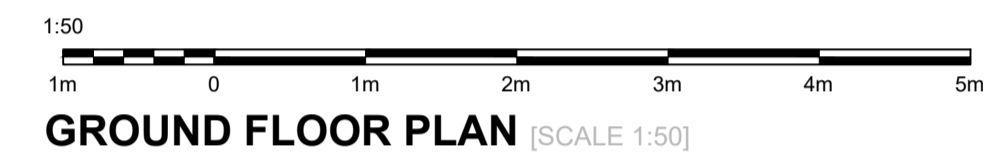
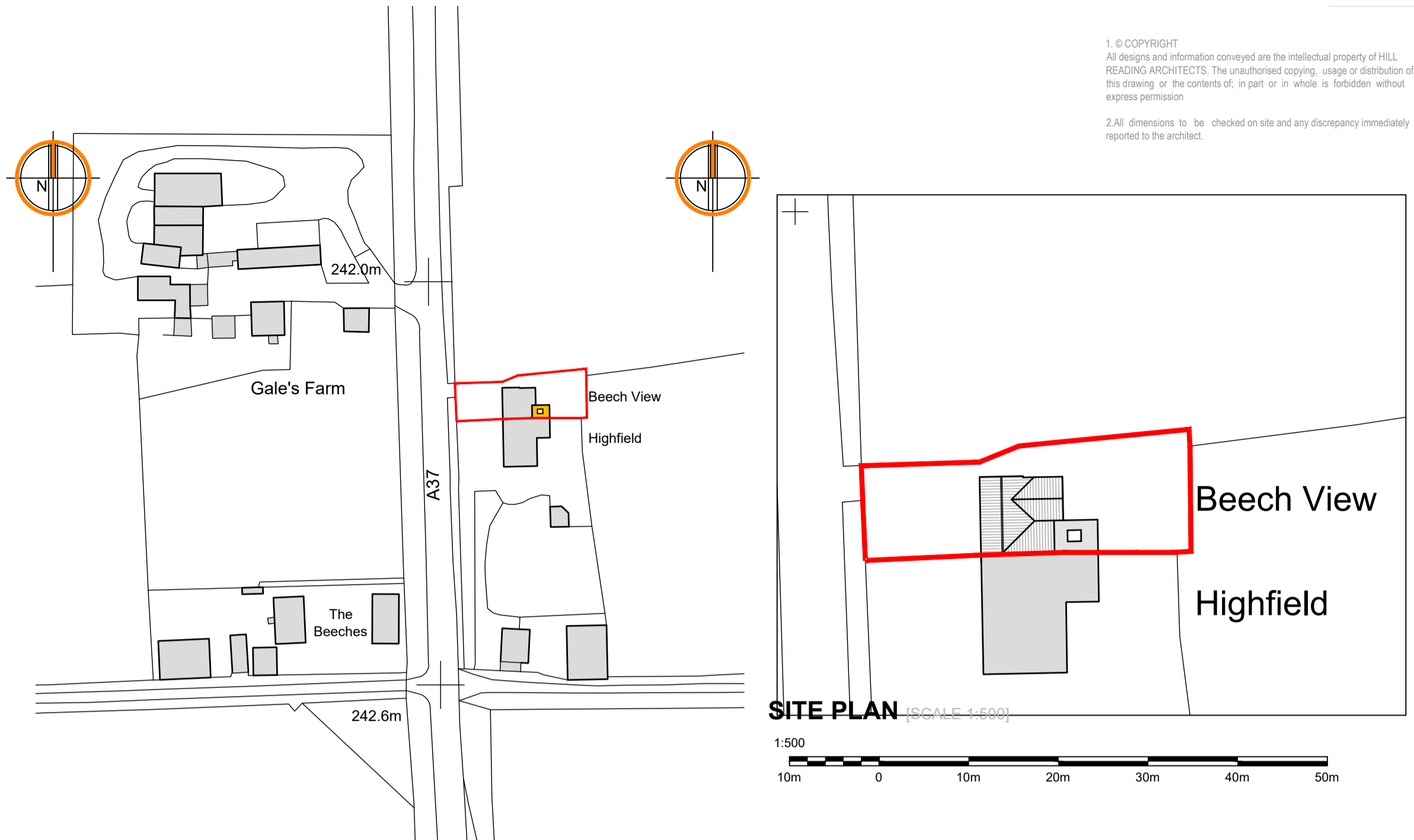
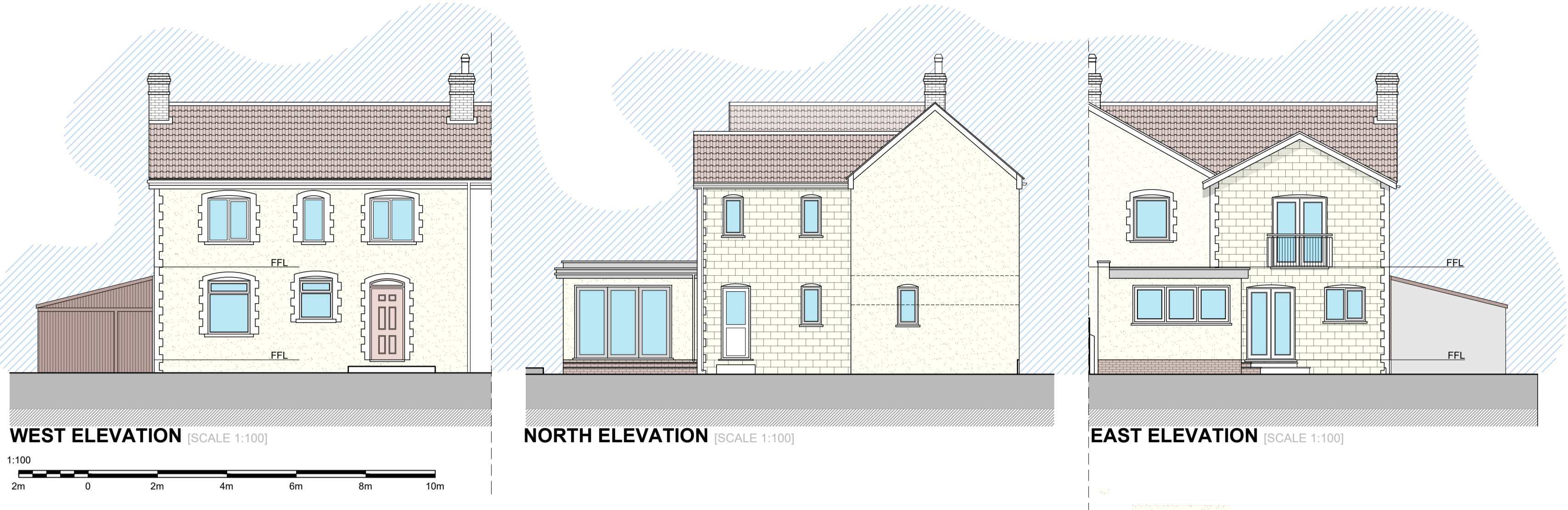

**SCHEDULE OF MATERIALS:**

- RENDERED BLOCK & RENDERED WALLS
- UPVC WINDOWS
- TIMBER DOOR
- DOUBLE ROMAN ROOF TILES
- UPVC BI-FOLDS
- BRICK QUINS

**GROUND FLOOR PLAN [SCALE 1:50]**

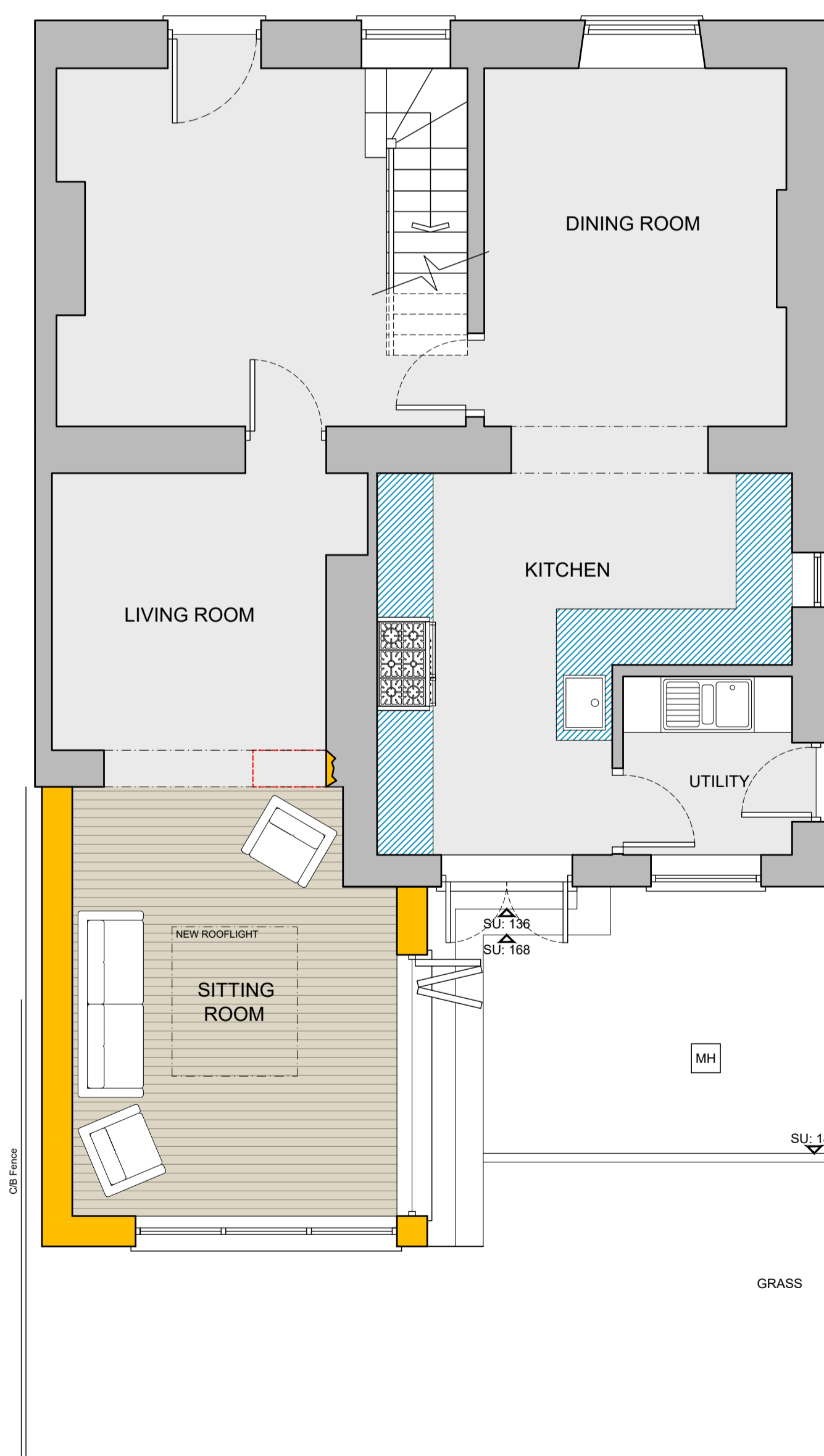

**Legend**

- Existing Walls
- New Walls
- Removed Walls
- Overhead Structure

**FIRST FLOOR PLAN [SCALE 1:50]**

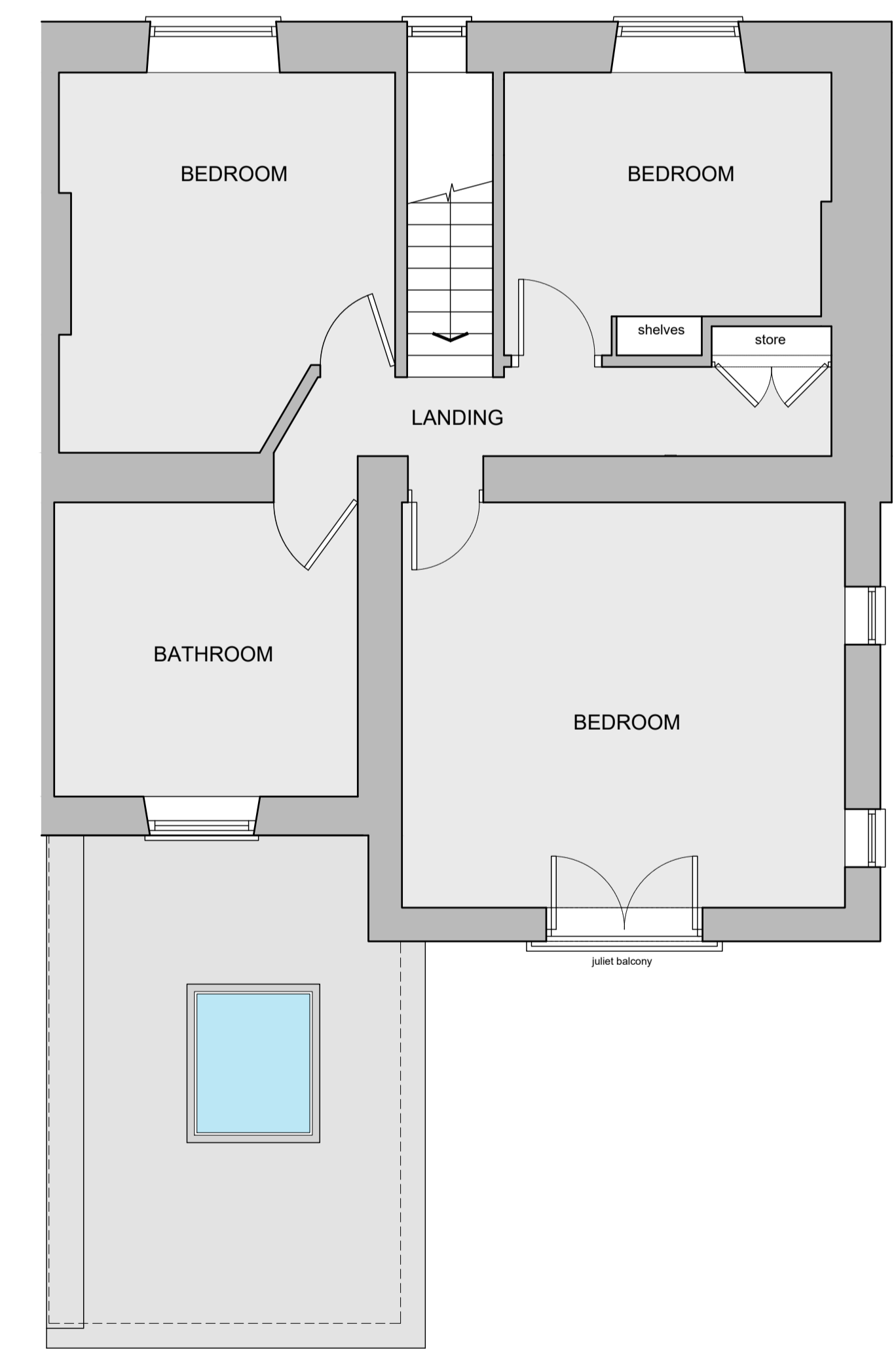

**ROOF PLAN [SCALE 1:100]**

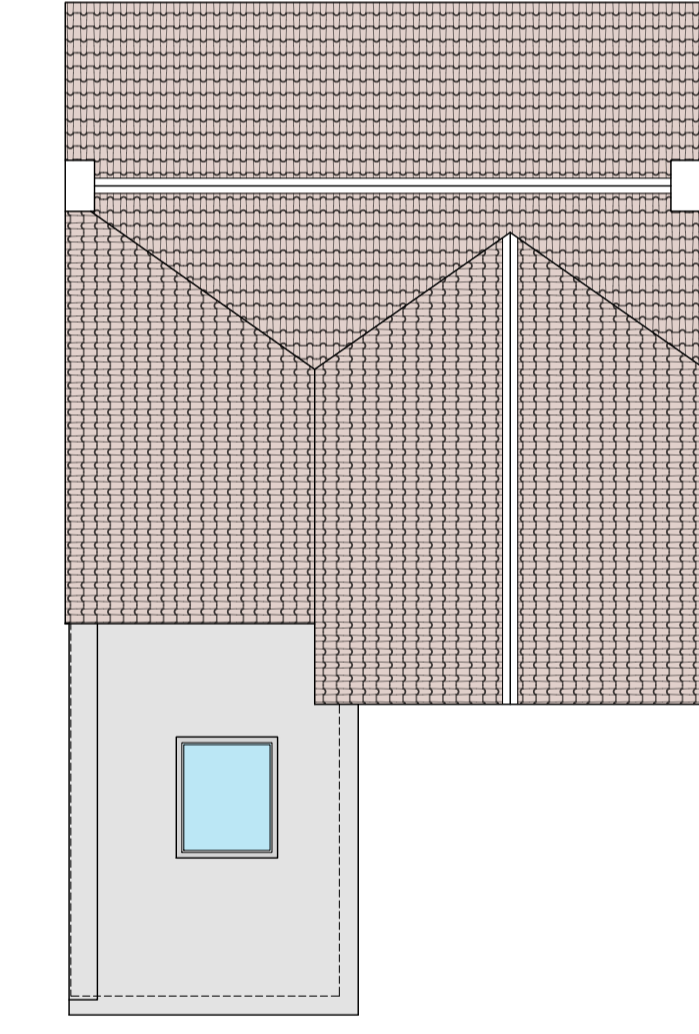

Revision:  
 A KS 05.10.2022 Changes made further to client comments.  
 B KS 28.10.2022 Site & Location Updated.

**Hill.Reading Architects**

Chartered Architects  
 Coach House Studio  
 34A Chamberlain Street  
 Wells, BA5 2PJ  
 01749 69060  
 mail@hillreading.co.uk

**Client** Mr & Mrs D Fuller

**Job** Beech View, Gurney Slade, Radstock, BA3 4UX

**Title** Plans & Elevations as PROPOSED

**Scale** 1:50, 1:100, 1:500, 1:1250 @ A1

**Date** August 2022

**Drawn** KS **Checked** OH

**Org No** H6648 / 100B