

PROPOSED NORTH WEST ELEVATION
1:100

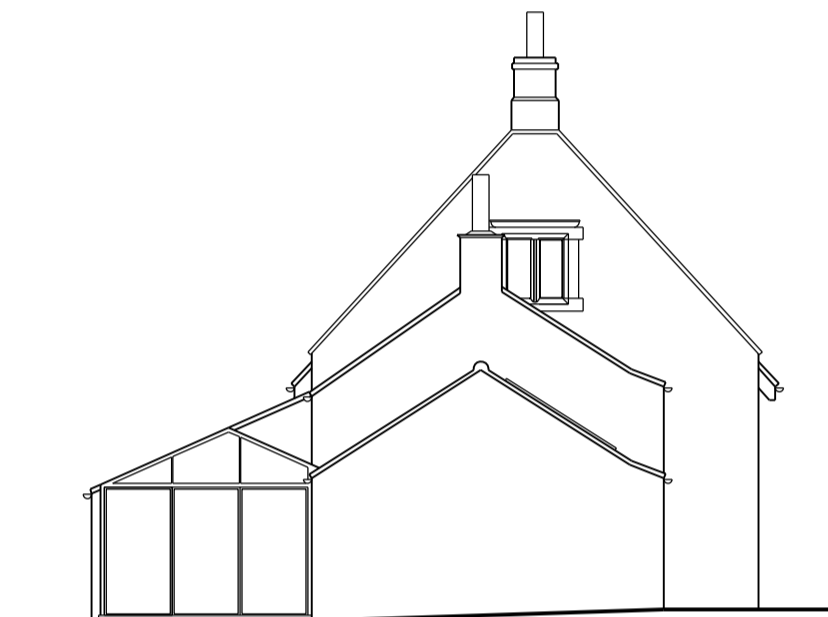

SOUTH WEST ELEVATION



NORTH EAST ELEVATION



SOUTH EAST ELEVATION

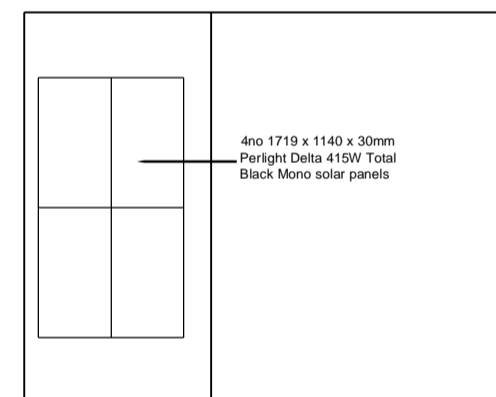

PROPOSED FIRST FLOOR PLAN
1:100

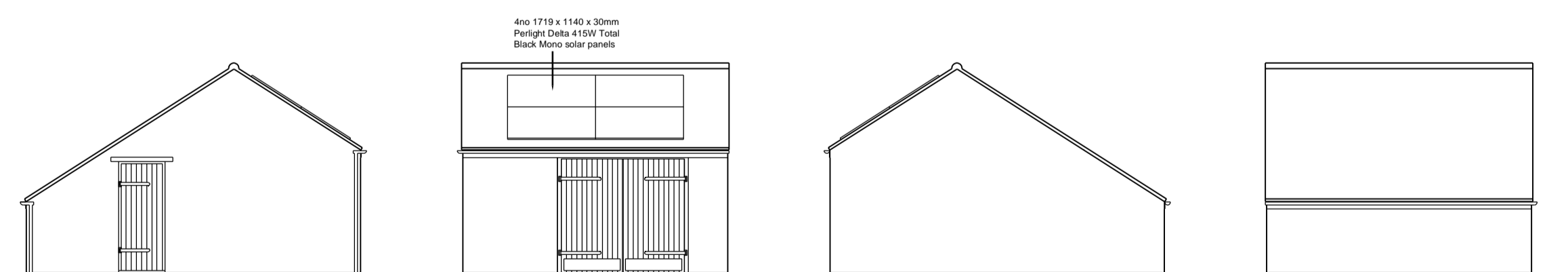
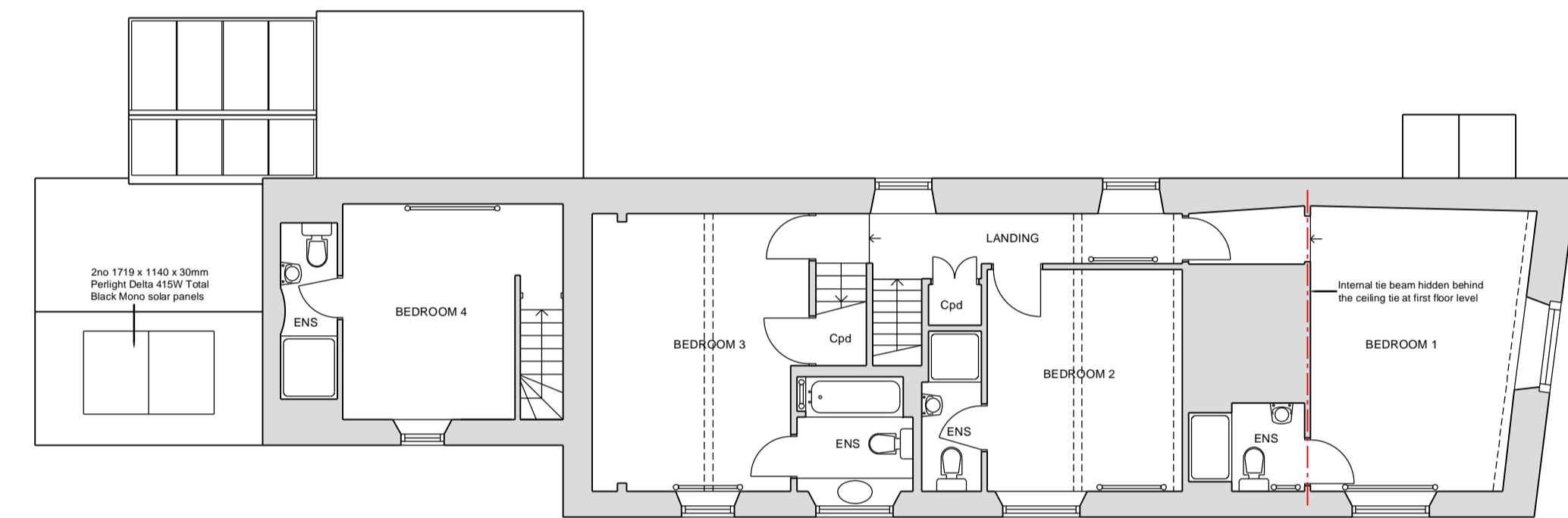

PROPOSED NORTH WEST ELEVATION
1:100

SOUTH WEST ELEVATION

SOUTH EAST ELEVATION

NORTH EAST ELEVATION

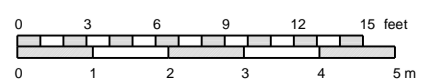

Chris Lilley Architectural Services			
Project:	Proposed Solar Panels	Date:	October 2022
Address:	51 Main Street, Wilsford, Lincolnshire	Scale:	1:100 on A1
Client:	Mr I Burnett	Job No:	21067
Drawing Title:	Proposed Drawings	Dwg No:	11