

PROPOSED WEST ELEVATION

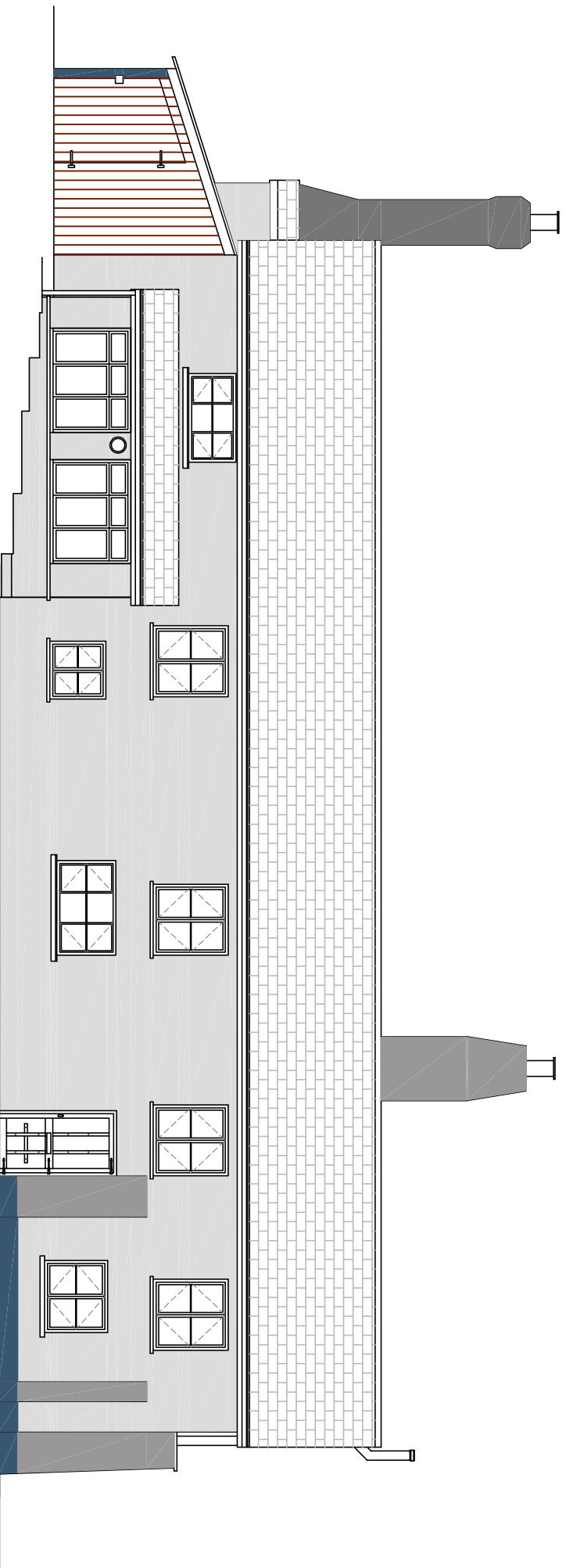

PROPOSED SOUTH ELEVATION

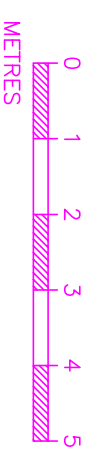

<p>S.A.B.DRAWING & DESIGN 26 MARGUERITE ROAD TIVERTON DEVON UNITED KINGDOM EX16 6TD TEL: +44 (0) 1884 254004 E-MAIL: steve@sabdrawings.com</p>		<p>THIS DRAWING IS SUBJECT TO COPYRIGHT AND MUST NOT BE COPIED OR REPRODUCED WITHOUT THE PERMISSION OF SAB DRAWING & DESIGN. THIS DRAWING HAS BEEN PRODUCED FOR PLANNING/BUILDING WORKS. ALL DIMENSIONS MUST BE CHECKED BY THE CONTRACTOR BEFORE COMMENCEMENT OF CONSTRUCTION. THE CONTRACTOR SHALL BE RESPONSIBLE FOR OBTAINING ALL NECESSARY PERMITS AND APPROVALS. NO RESPONSIBILITY OR LIABILITY FOR NON-COMPLIANCE OR LACK OF INFORMATION WILL BE ACCEPTED BY THE CLIENT OR CONTRACTOR EITHER PRIOR TO OR DURING CONSTRUCTION. THIS DRAWING IS SUBJECT TO CORRECT FINISHING.</p>	
Rev	Date	Revision	
<p>TITLE PROPOSED NEW ROOF (PITCHED) OVER REAR SINGLE STOREY REPLACING EXISTING ROOF (FLAT) & NEW WINDOWS. PROPOSED ELEVATION.</p>		<p>CLIENT MR RON HILL WESTWAY HOUSE WAY VILLAGE TIVERTON EX16 8LX</p>	
DRN.	SAB	DRG. No.	
DATE	17.05.22	01755/4B	
SCALE	A3 1:100	Rev:	1 (03.08.22)