

EXISTING WEST ELEVATION

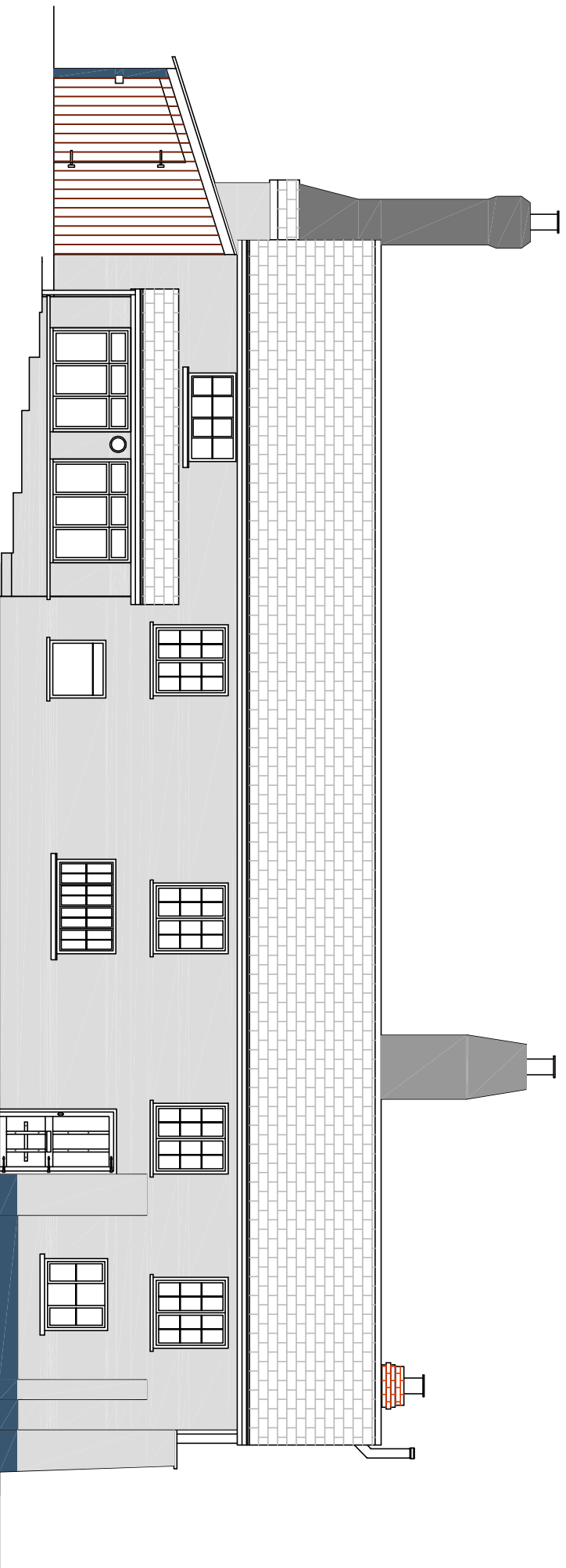

EXISTING SOUTH ELEVATION

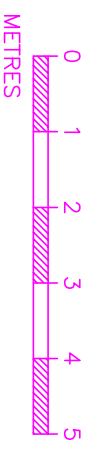

<p><b>S.A.B.DRAWING &amp; DESIGN</b>                  26 MARGUERITE ROAD TIVERTON DEVON                  UNITED KINGDOM EX16 6TD                  TEL: +44 (0) 1884 254004                  E-MAIL: <a href="mailto:steve@sabdrawings.com">steve@sabdrawings.com</a></p>		<p>THIS DRAWING IS SUBJECT TO COPYRIGHT AND MUST NOT BE COPIED OR REPRODUCED WITHOUT THE PERMISSION OF SAB DRAWING &amp; DESIGN. THIS DRAWING HAS BEEN PRODUCED FOR PLANNING/BUILDING WORKS. ALL DIMENSIONS MUST BE CHECKED BY THE CONTRACTOR BEFORE COMMENCEMENT OF CONSTRUCTION. THE CONTRACTOR SHALL BE RESPONSIBLE FOR OBTAINING ALL NECESSARY CONSENTS AND PERMISSIONS. NO RESPONSIBILITY OR LIABILITY FOR NON-COMPLIANCE OR LACK OF INFORMATION WILL BE ACCEPTED BY SAB DRAWING &amp; DESIGN OR THE CONTRACTOR EITHER PRIOR TO OR DURING CONSTRUCTION. THIS DRAWING IS SUBJECT TO CORRECT FINISHING.</p>	
Rev	Date	Revision	
<p>TITLE                  PROPOSED NEW ROOF (PITCHED) OVER REAR SINGLE STOREY REPLACING EXISTING ROOF (FLAT) &amp; NEW WINDOWS.                  EXISTING ELEVATION.</p>		<p>CLIENT                  MR RON HILL                  WESTWAY HOUSE                  WAY VILLAGE                  TIVERTON                  EX16 8LX</p>	
DRN.	SAB	DRG. No.	
DATE	17.05.22	<b>01755/3B</b>	
SCALE	A3 1:100	Rev:	<b>2</b> (28.07.22)