

AGRICULTURAL BUILDING RETAINED
IN AGRICULTURAL USE

AGRICULTURAL BUILDING REPURPOSED
TO PROVIDE GARAGING AND WORKSHOP
FOR PART Q CONVERSION TO RESIDENTIAL USE

PLAN

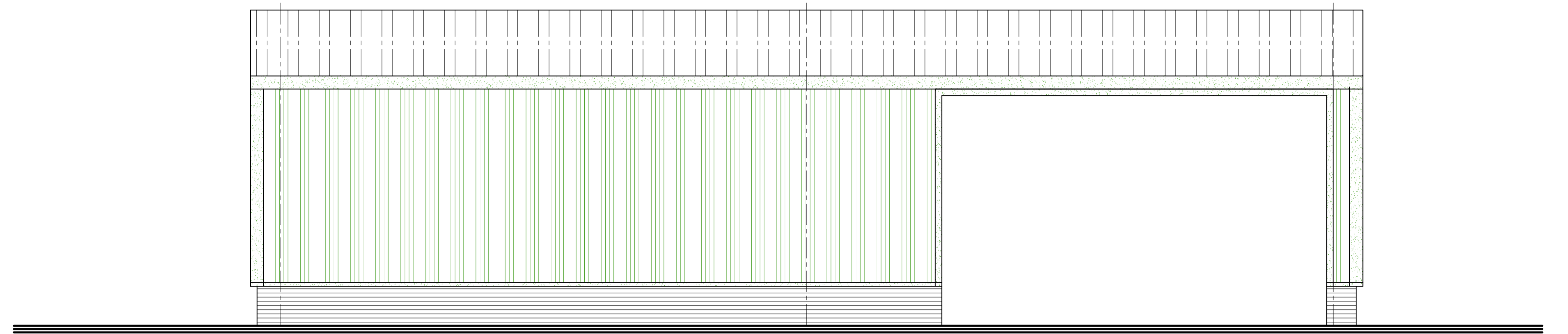

EAST ELEVATION

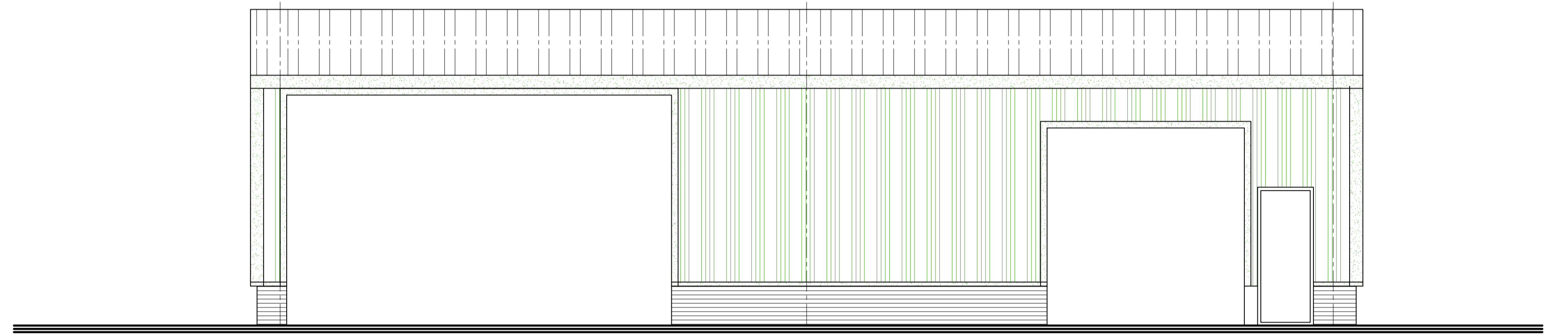

WEST ELEVATION

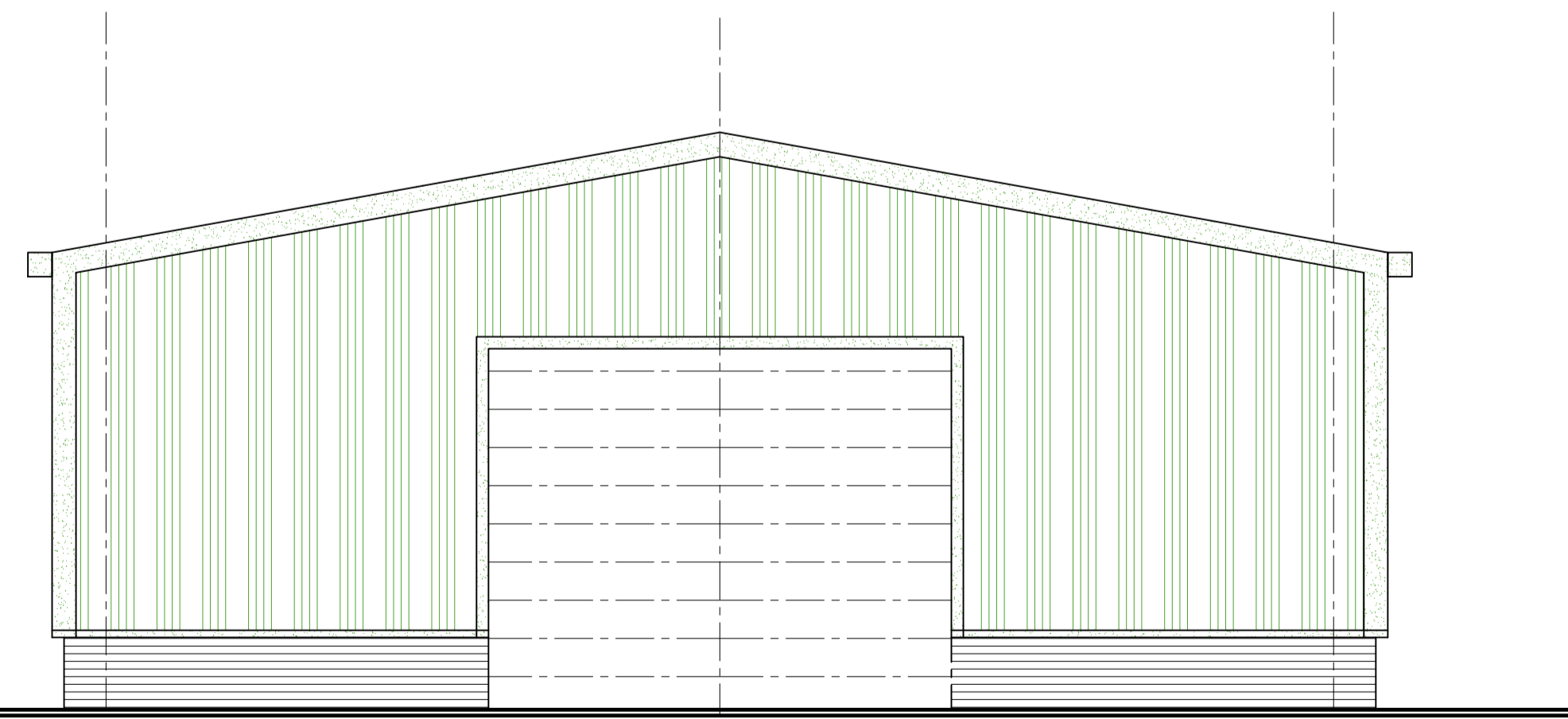

NORTH ELEVATION

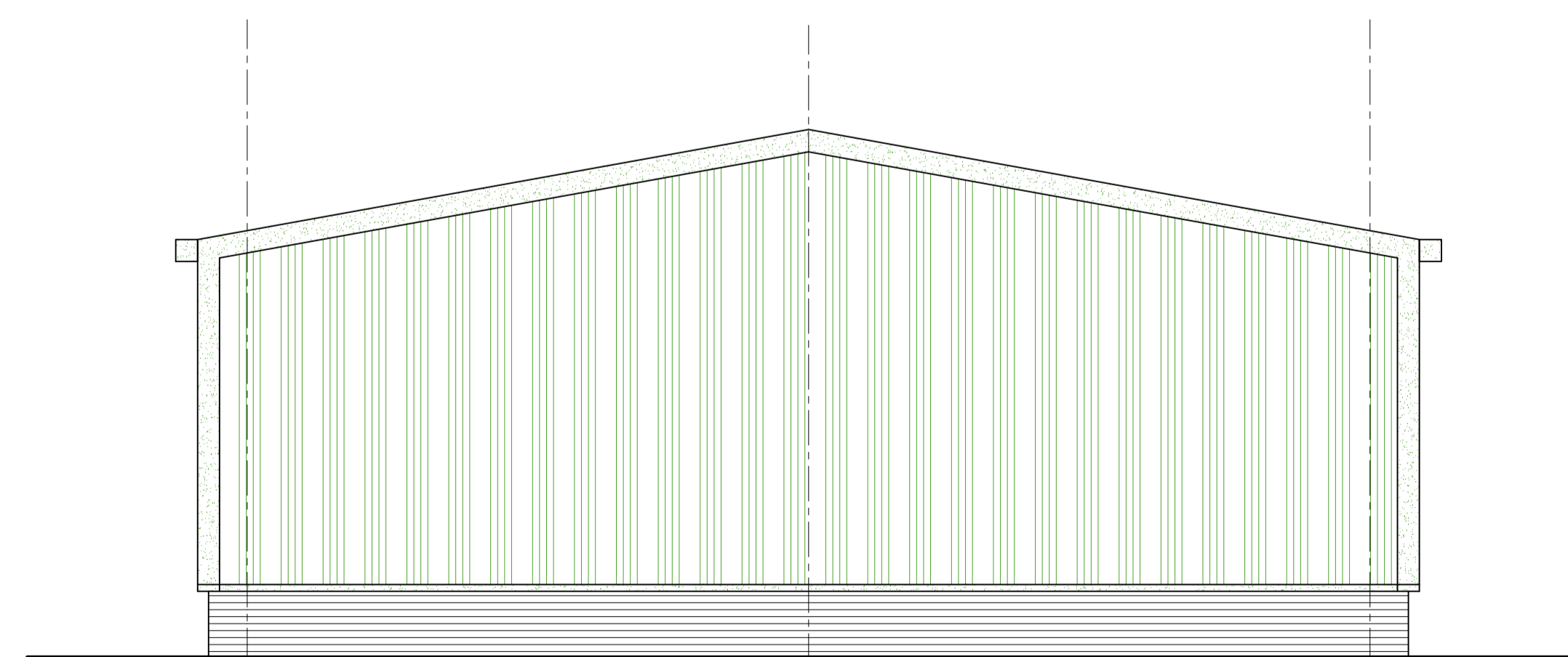

SOUTH ELEVATION

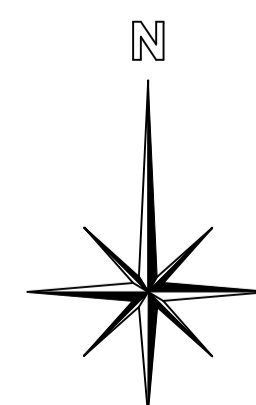
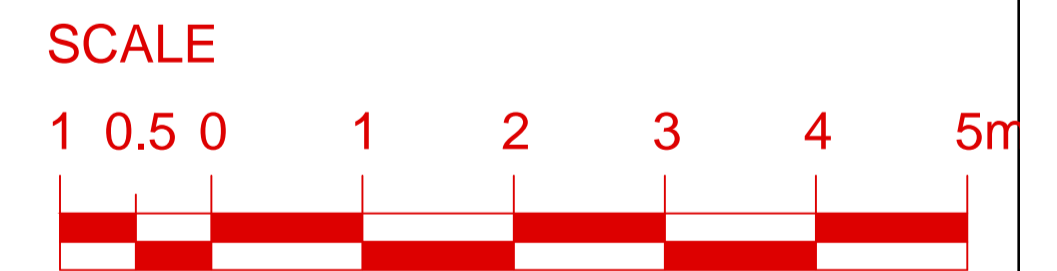

MAB Architecture

Mike Butterworth Dip Arch. R.I.B.A Chartered Architect
3 Alpha House, Farmer Ward Road, Kenilworth CV8 2ED
Tel: 01926 859007

Description:

PINLEY FARM, HATTON, WARWICK
CV35 8XQ

EXISTING AND PROPOSED PLANS
OF AGRICULTURAL BUILDING #1
PARTIALLY REPURPOSED TO PROVIDE
GARAGING/WORKSHOP FOR PART Q
CONVERSION OF ADJACENT BUILDING
FOR RESIDENTIAL USE

1:100@A3
Scale: 1:50@A1 Date: 10/22 Drawn: MAB
Drawing No. 2023/06