

PLAN

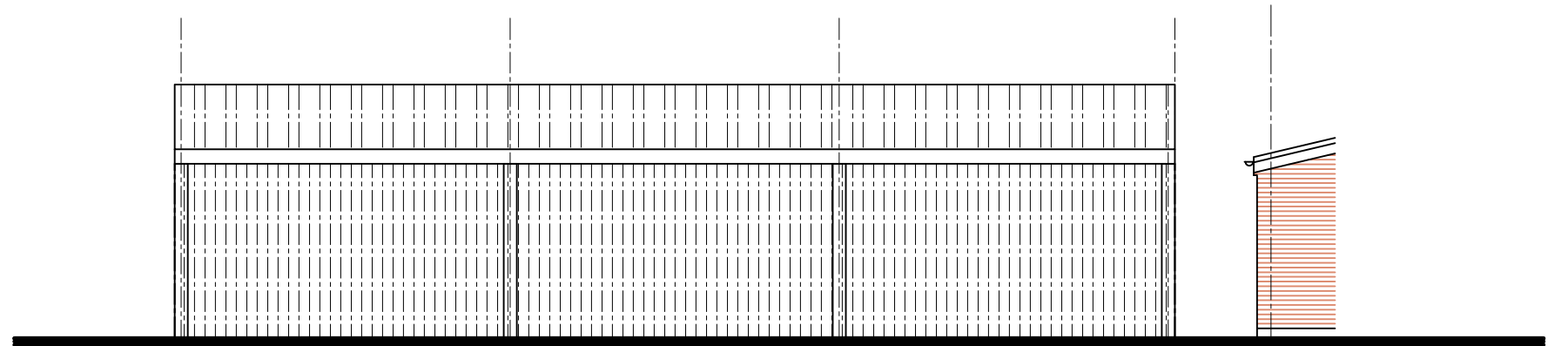

WEST ELEVATION

PART Q CONVERSION

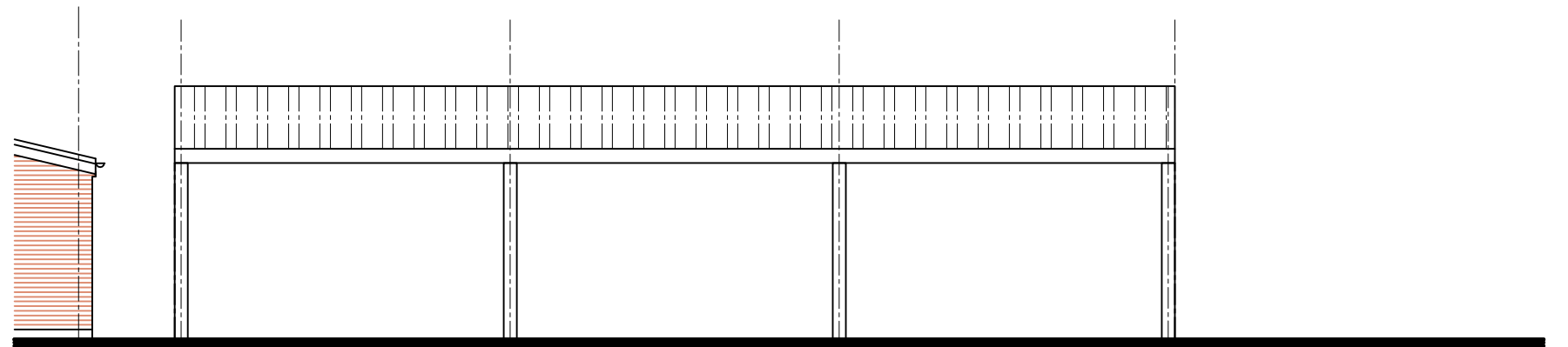

PART Q CONVERSION

EAST ELEVATION

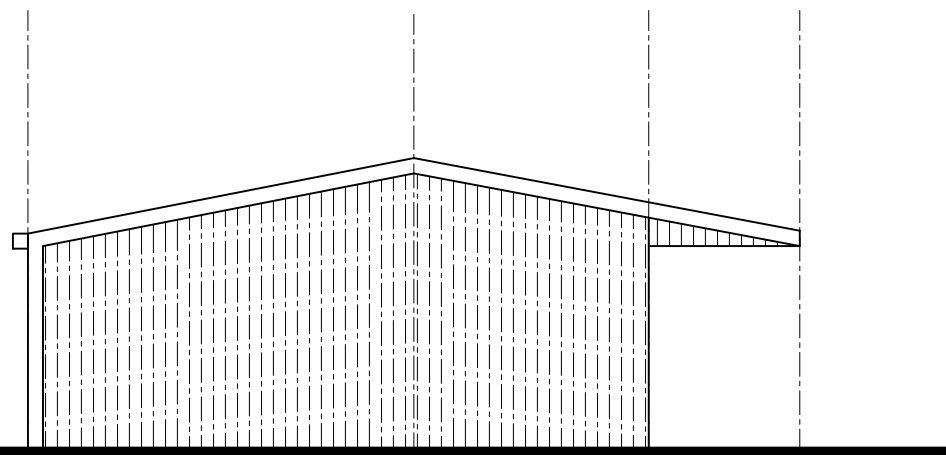

SOUTH ELEVATION

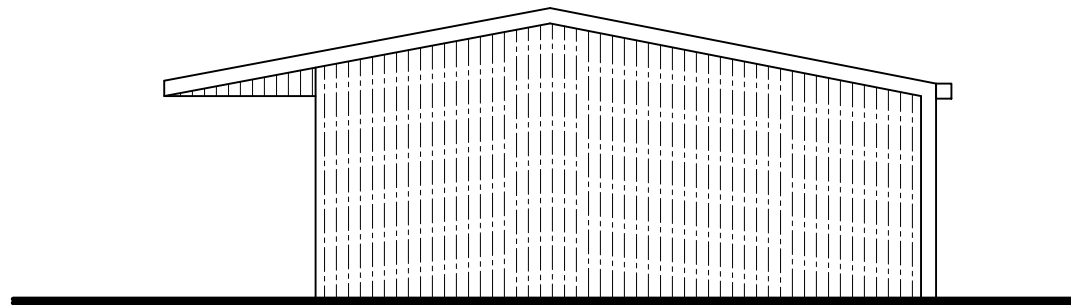

NORTH ELEVATION



MAB Architecture

Mike Butterworth Dip Arch. R.L.B.A Chartered Architect
3 Alpha House, Farmer Ward Road, Kenilworth CV8 2ED
Tel: 01928 860007

Description:
PINLEY FARM, HATTON, WARWICK
CV35 8XQ
EXISTING PLANS AND ELEVATIONS
OF OPEN FRONTED AGRICULTURAL
BUILDING #2 TO BE PARTIALLY
DEMOLISHED AS PART Q CONVERSION OF
ADJACENT BUILDING TO DWELLING

1:100@A3
Scale: 1:50@A1 Date: 10/22 Drawn: MAB
Drawing No. 2023/07