

PLAN

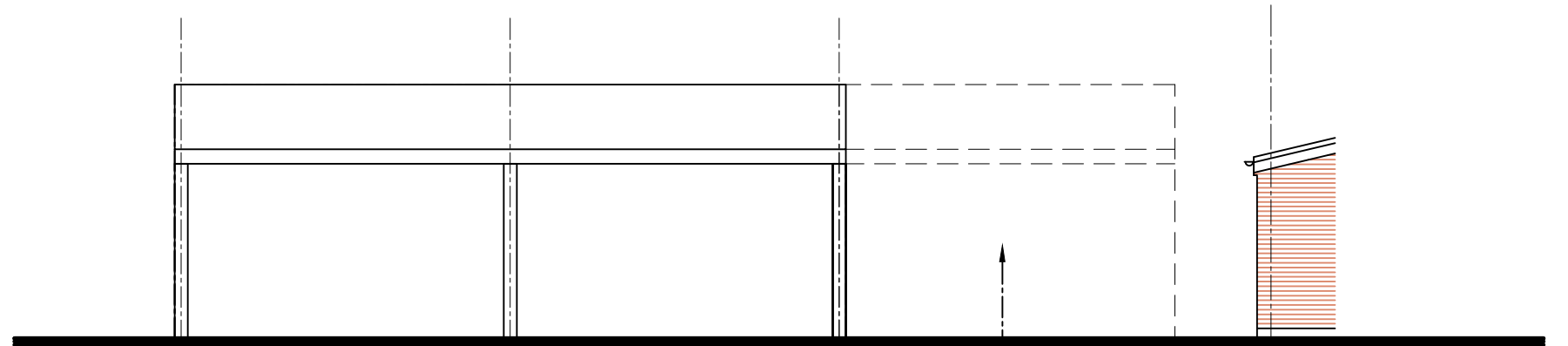

WEST ELEVATION

PART Q CONVERSION

FIRST BAY OF EXISTING OPEN FRONTED BUILDING TO BE DEMOLISHED AND GIVEN OVER TO PART Q CONVERSION AS GARDEN AREA

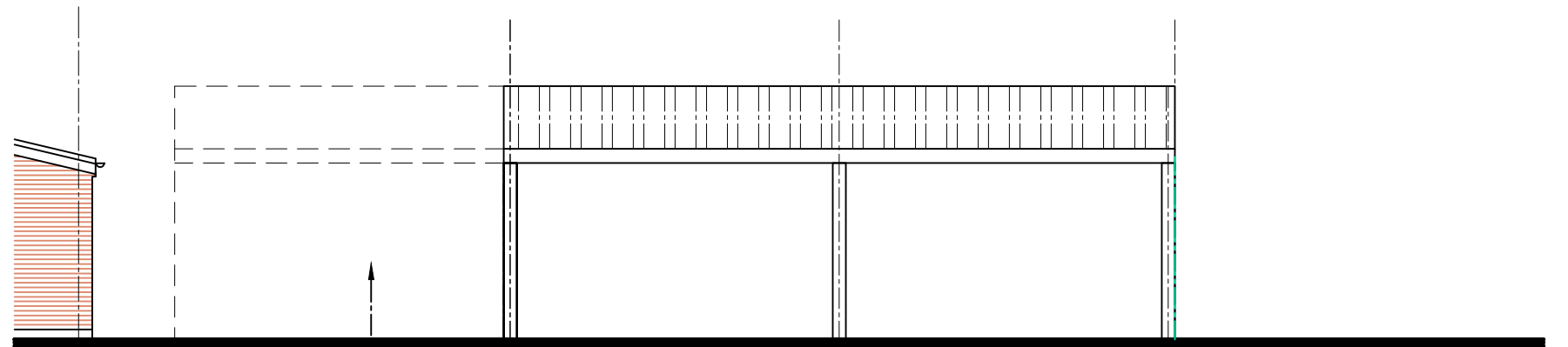

PART Q CONVERSION

EAST ELEVATION

FIRST BAY OF EXISTING OPEN FRONTED BUILDING TO BE DEMOLISHED AND GIVEN OVER TO PART Q CONVERSION AS GARDEN AREA

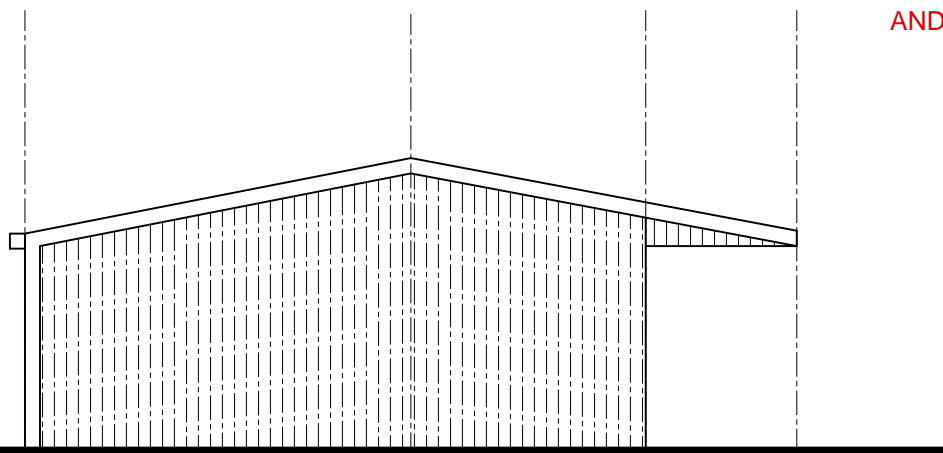

SOUTH ELEVATION

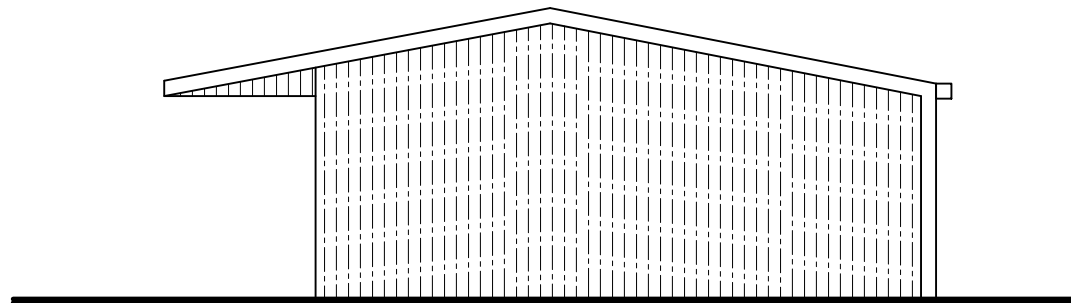

NORTH ELEVATION

SCALE



**MAB Architecture**

Mike Butterworth Dip Arch. R.L.B.A Chartered Architect  
3 Alpha House, Farmer Ward Road, Kenilworth CV8 2ED  
Tel: 01928 860007

Description:

PINLEY FARM, HATTON, WARWICK  
CV35 8XQ

PROPOSED PLANS AND ELEVATIONS  
OF OPEN FRONTED AGRICULTURAL  
BUILDING #2 TO BE PARTIALLY  
DEMOLISHED AS PART Q CONVERSION OF  
ADJACENT BUILDING TO DWELLING

1:100@A3  
Scale: 1:50@A1 Date: 10/22 Drawn: MAB  
Drawing No. 2023/08