

01
74_301

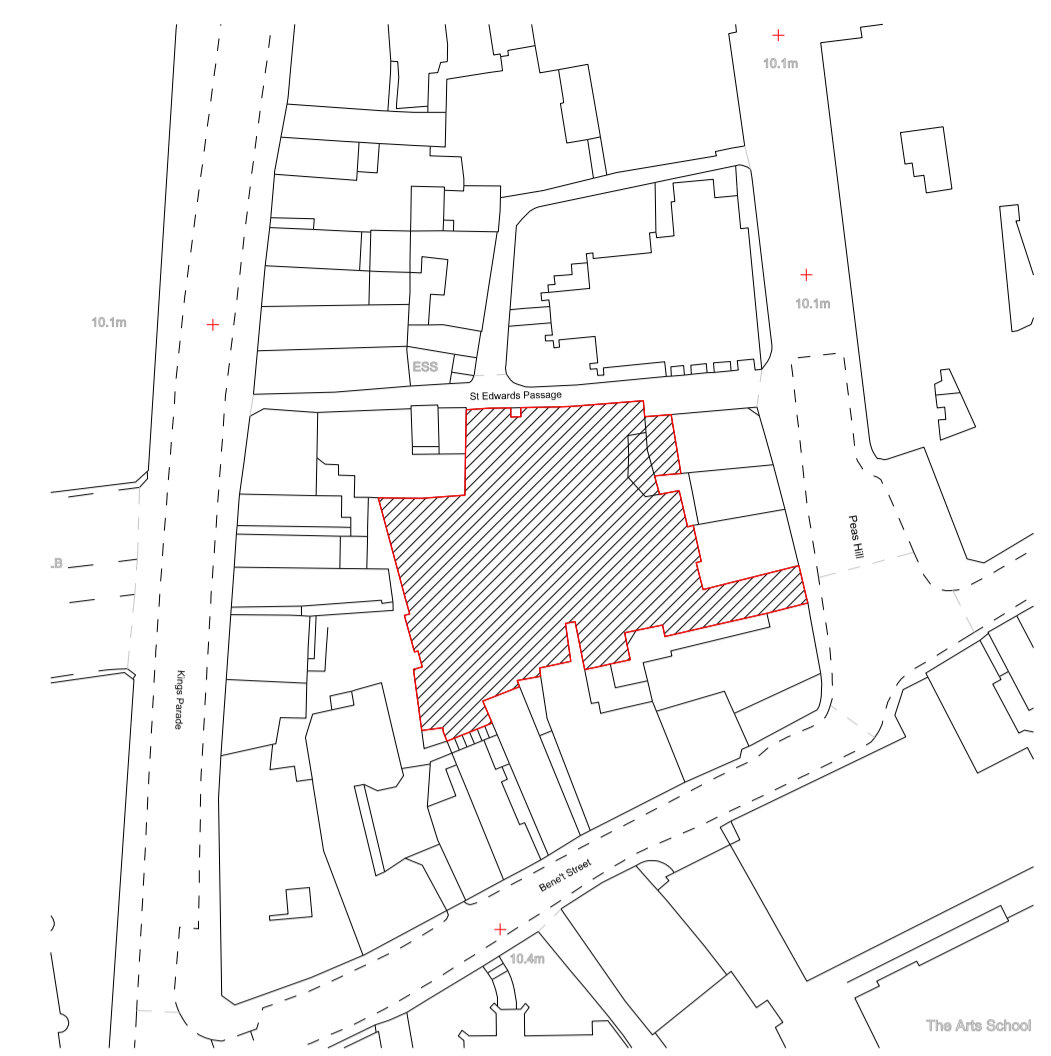
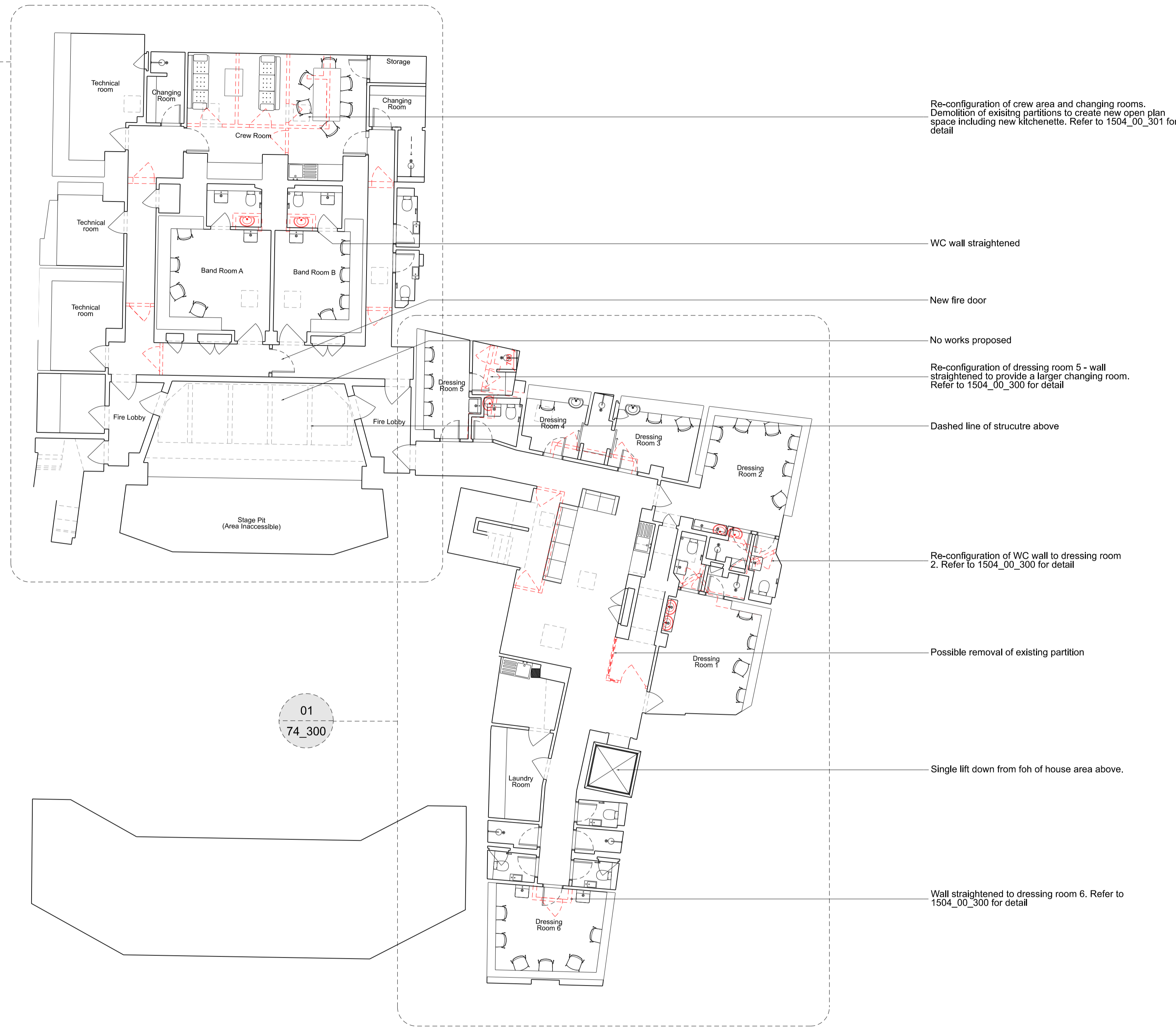

KEY

--- Strip out/ Alteration

PROPOSED FLOOR FINISHES KEY

[Pattern] New carpet flooring

[Pattern] New vinyl flooring with covered skirting

PROPOSED STRIP OUT/ ALTERATION

Careful striping out of internal walls and sanitaryware
Areas of strip out/ alteration shown in red dotted line
To include all making good of surfaces

PROPOSED WORKS

Proposed floor:
New floor finishes throughout
New vinyl flooring and covered skirting detail in hygiene area (kitchen, WC's etc.)
New carpet flooring in communal area and dressing rooms

Product references:
Polyflor Polysafe Hydro

Proposed walls:
New partitions with metal studs and acoustic insulation as indicated in drawings
All walls to be repainted
New wall finish in corridor as indicated in drawing 1504_00_301
New tiling in behind WC and sink

Proposed doors:
New doors as indicated in drawings

WC's and shower rooms:
New vinyl flooring with covered skirting detail throughout
Tiling in WC's behind WC and sink
New sanitaryware

Benchmark product references:
Vinyl flooring: Polyflor Polysafe Hydro
WC: Ideal Standard Concept Air Wall Mounted Toilet Assembly
Toilet roll holder: Ideal Standard Concept Toilet Roll Holder (N1381)
Wash basin: Ideal Standard Strada 45cm Handrinse Washbasin Assembly
Shower head: Ideal Standard Freedom Dual Shower with M1 Rain Shower, Fixed Riser (A6290(AA))
Shower Tray: Ideal Standard Ultra Flat S Shower Tray (K8214(FR))
Additional sanitaryware including but not limited to toilet brush, wall hooks, shelving, corian vanity top: TBC

Dressing rooms:
New carpet flooring throughout
Tiling behind sink

Benchmark product references:
Wash basin: Ideal Standard Strada 50cm Handrinse Washbasin Assembly

AREA SCHEDULE

Total area of WC's (x10): 18.9m²
Total area of shower/ changing room (x8): 19.7m²
Total area of dressing rooms and band rooms (x11): 133.4m²
Total area of crew room: 26m²
Total area of communal area: 94m²
Total area of misc. rooms: 7.3m²

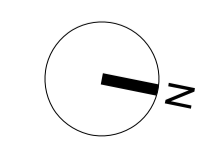
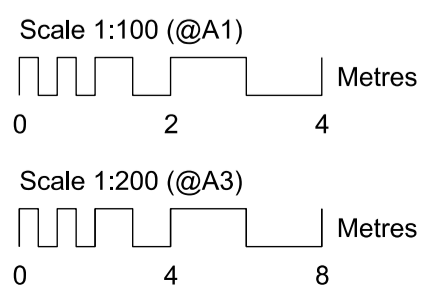

Revisions

12/09/22	ISSUED FOR PLANNING
----------	---------------------

Client
Cambridge Arts Theatre Trust Ltd

Project
Cambridge Arts Theatre

Drawing Title
Proposed
Basement

Drawing Number
1504_00_199

Scale 1:100@A1

Drawn by GW

REV:	00
Status	FOR PLANNING
Date	30/07/21

ianchalkarchitects
70 Cowcross Street London EC1M 6EJ / 0203 7807355 / ianchalkarchitects.com

Do not scale. All dimensions to be confirmed on site. Information contained in this drawing is the sole copyright of Ian Chalk Architects and is not to be reproduced without permission.