

East Elevation 1:100

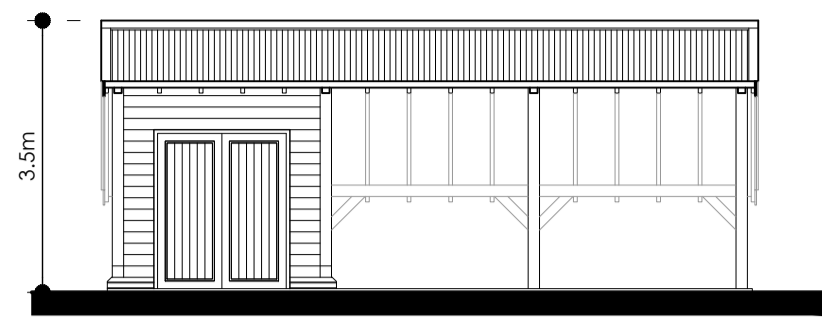

North Elevation 1:100

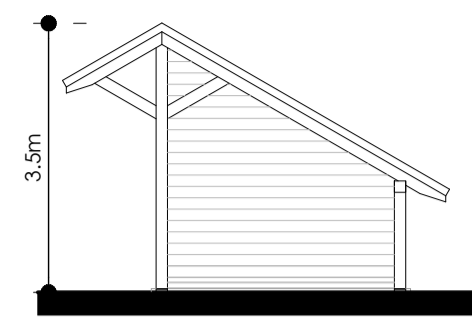

West Elevation 1:100

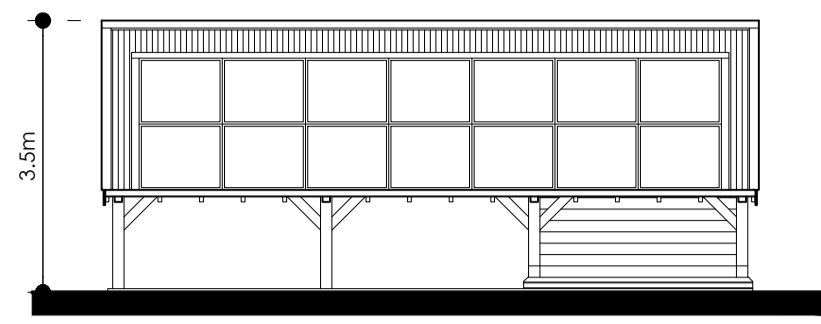

South Elevation 1:100

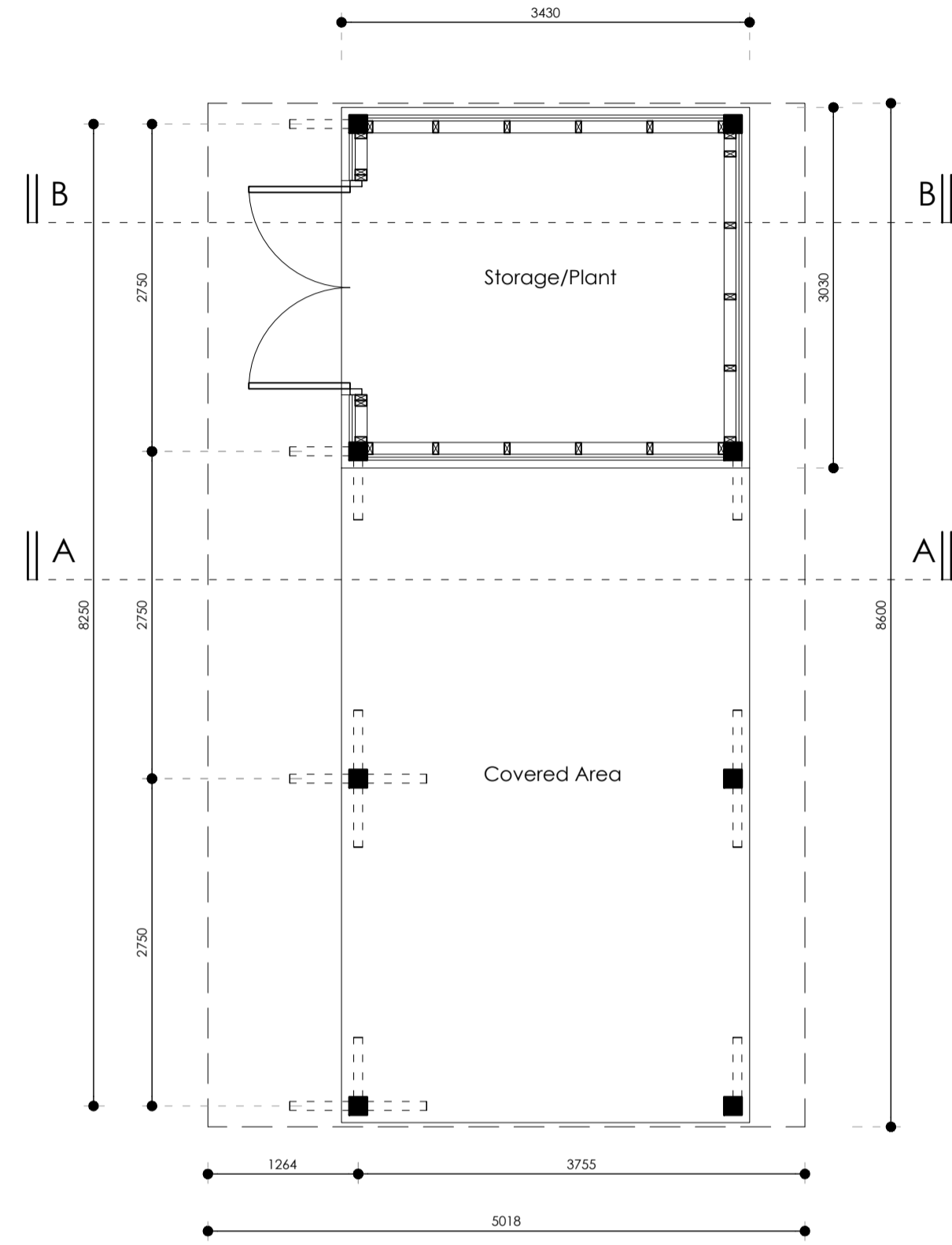

Floor Plan 1:50

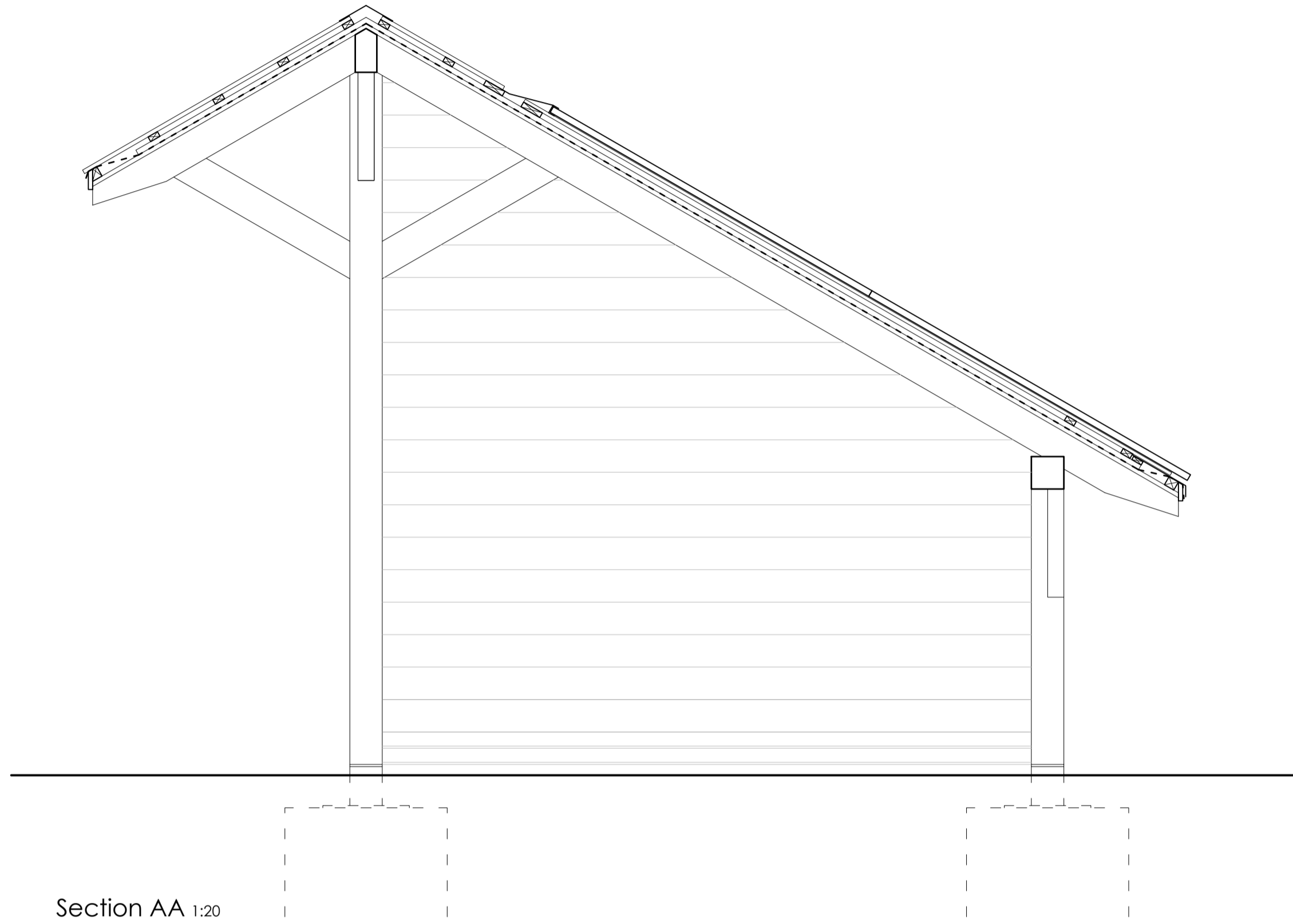

Section AA 1:20

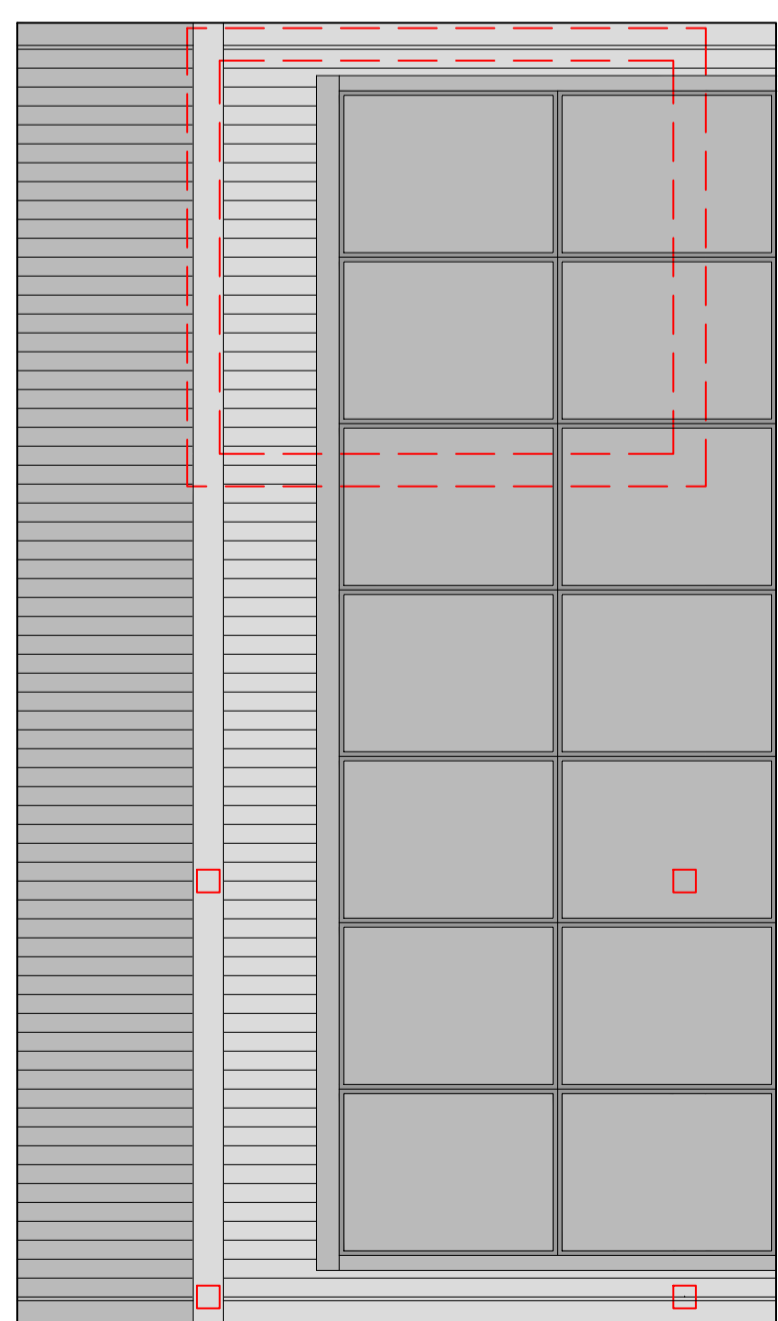

Roof Plan 1:50

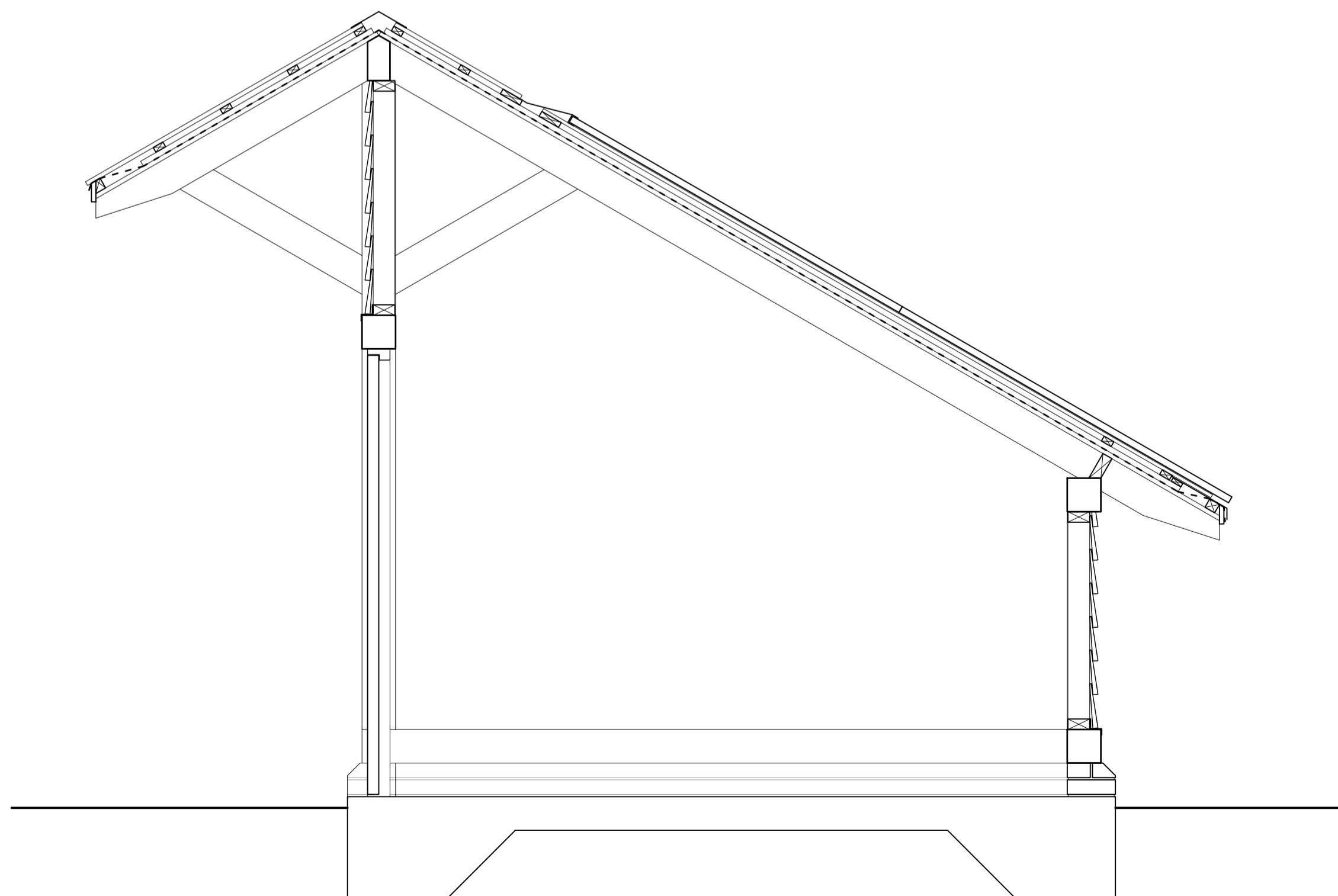

Section BB 1:20

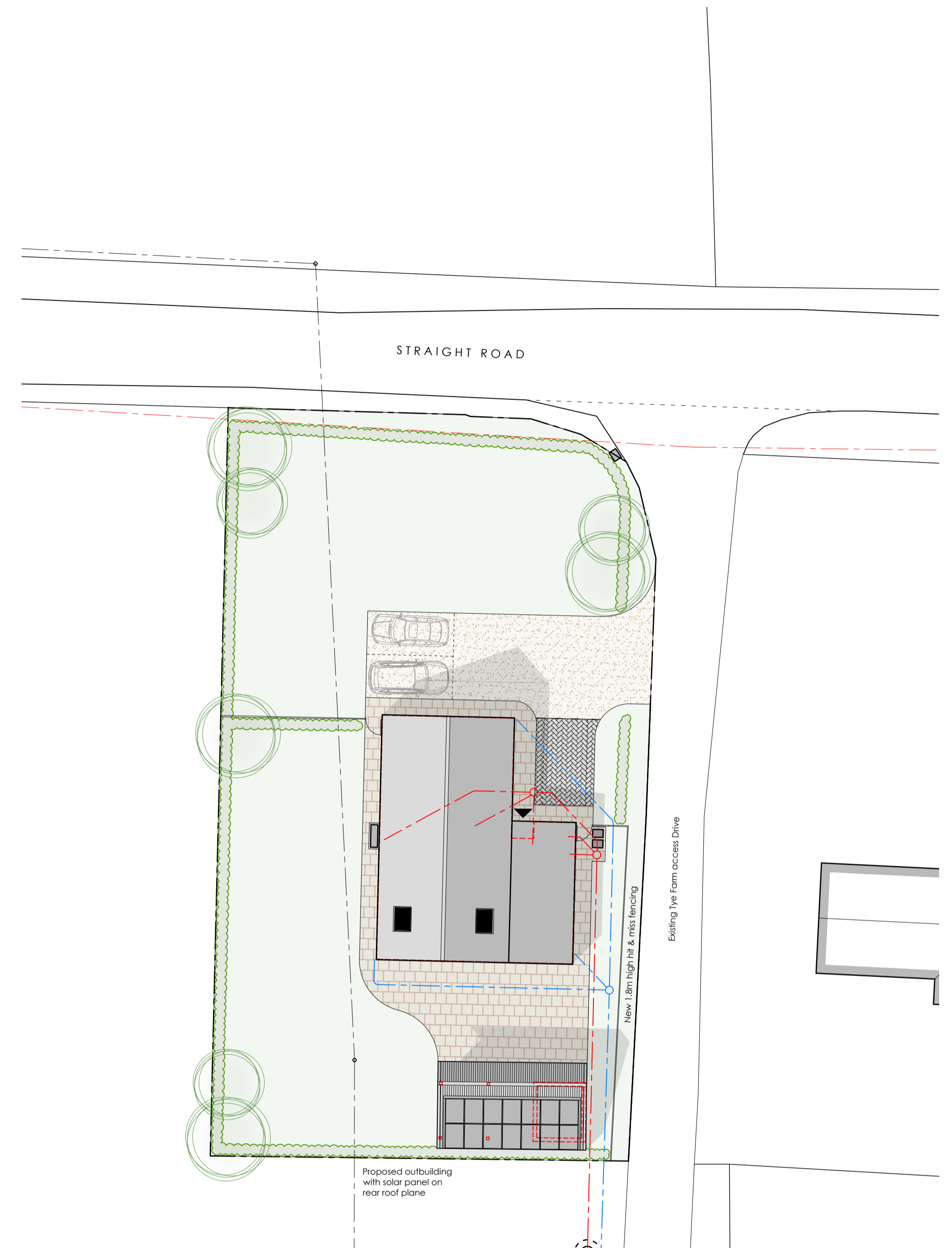

Site Layout Plan 1:200

# Outbuilding Proposals

## Materials

Walls - Structural Oak frame with ebony stained timber featheredged cladding infill panels

Roof - Sinusoidal (corrugated) steel roof sheeting and flashings all to be black to match dwelling.

Solar - Provide 14 no. solar panels inset into roof plane on Southern roof plane.

## PLANNING ISSUE

Revision  
Rev B. Minor update to client comments, 01.11.2022  
Rev A. Re-design to client comments, 26.10.2022

### Outbuilding Proposals

Project: Proposed Dwelling  
Date: Oct. 22  
Scale / Size: Noted  
@ A1  
Drawn: SJB

Job No. 478 | Dwg No. 13 | Rev. B



CHERRY TREE COTTAGE - HITCHAM ROAD - WATTISHAM

IPSWICH - SUFFOLK - IP7 7LD

T. 01449 723186 E. [sjb@sjbdesigns.co.uk](mailto:sjb@sjbdesigns.co.uk)

SJB DESIGN (S) LIMITED. Registered in England and Wales No. 09681418

Copyright © SJB Design Do not scale - work to figured dimensions only