

Proposed Elevations
Scale 1:100 @ A1

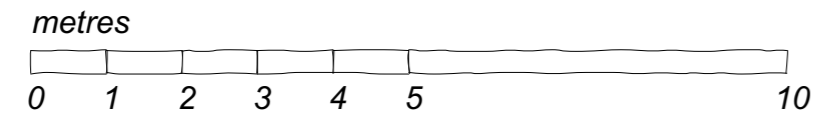

Front (SSE)

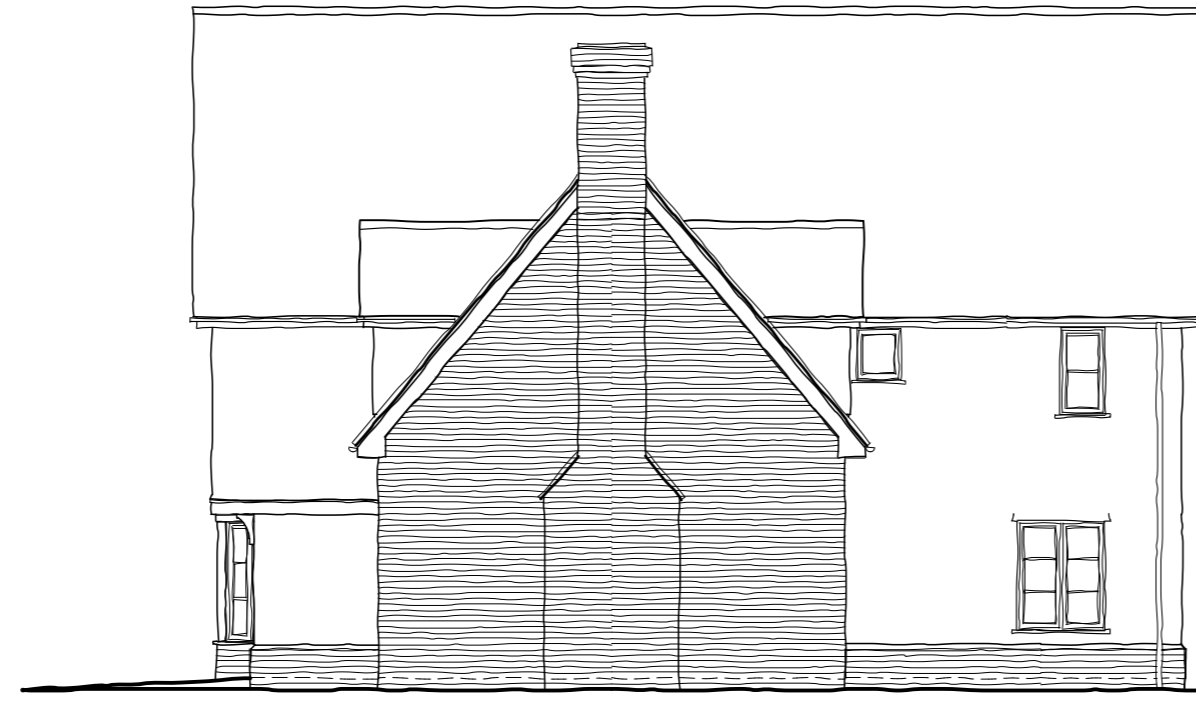

Side (ENE)

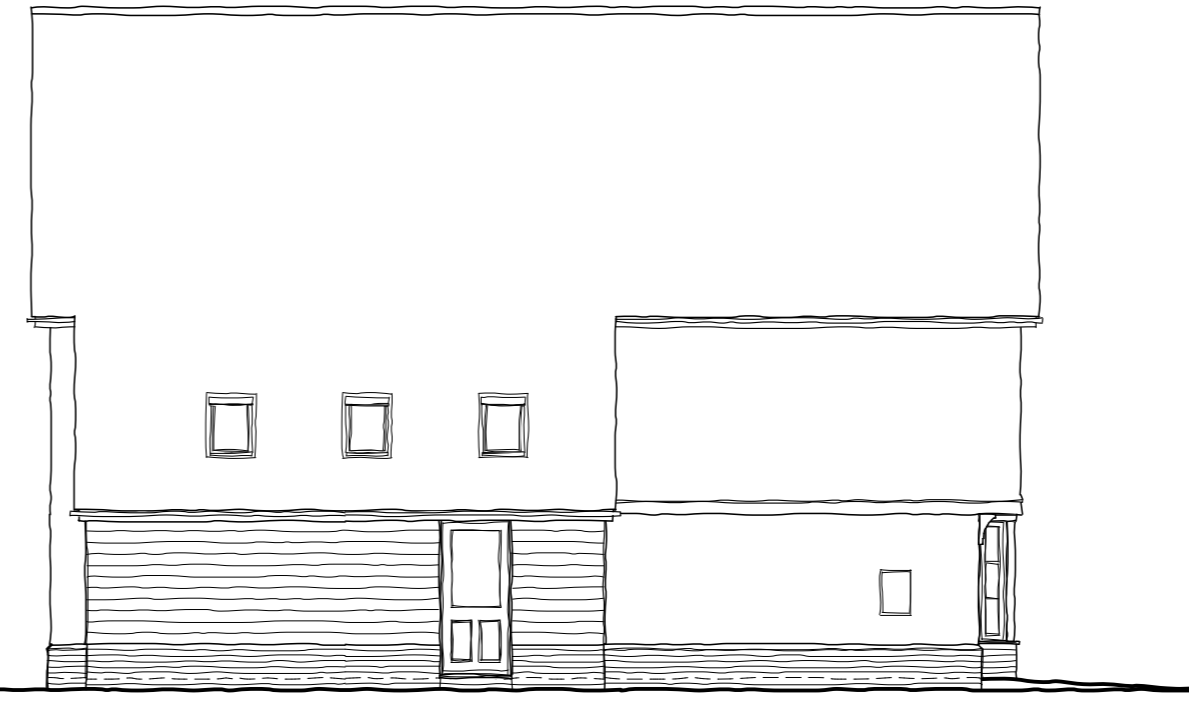

Side (WSW)



Rear (NNW)

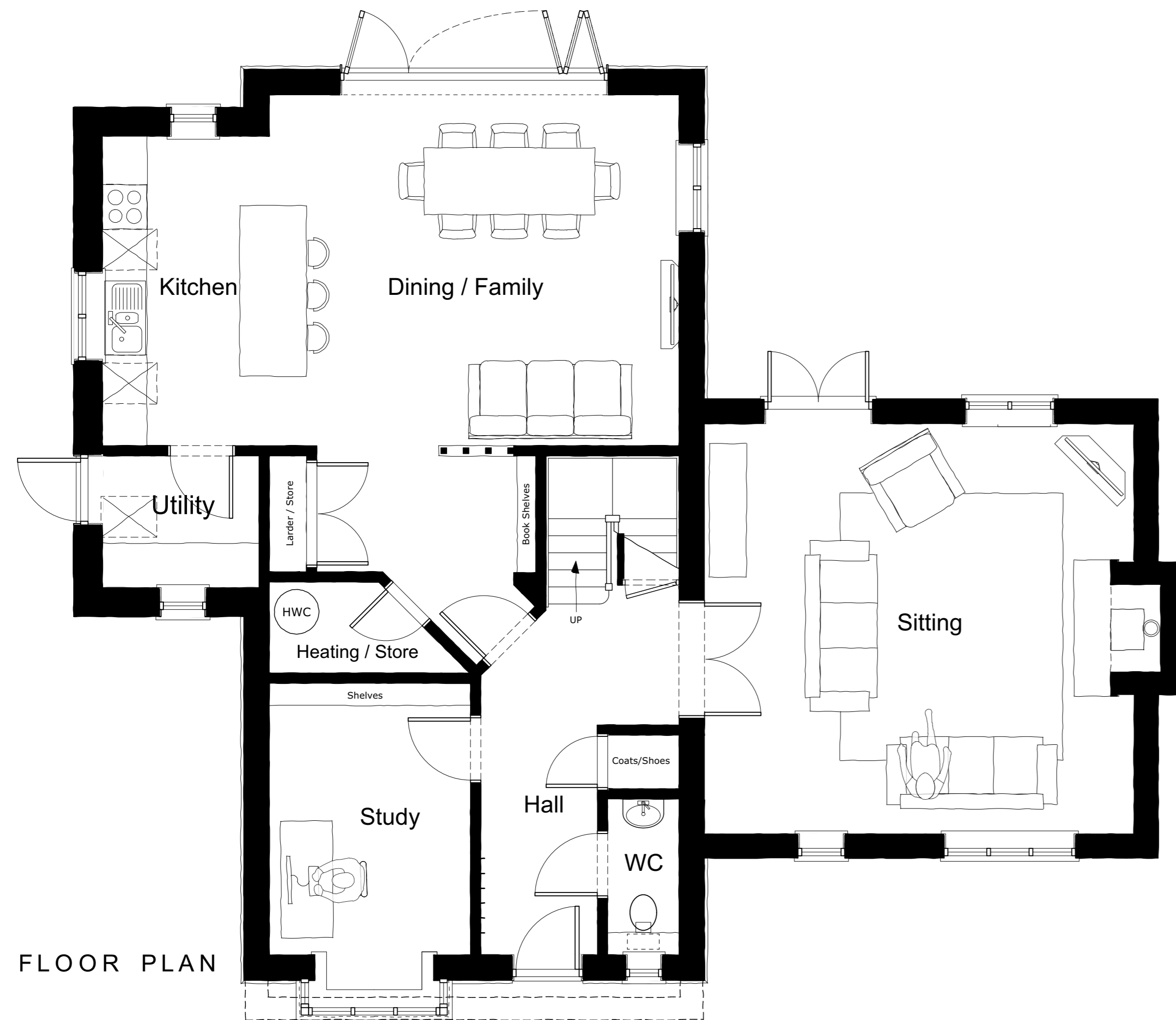

GROUND FLOOR PLAN

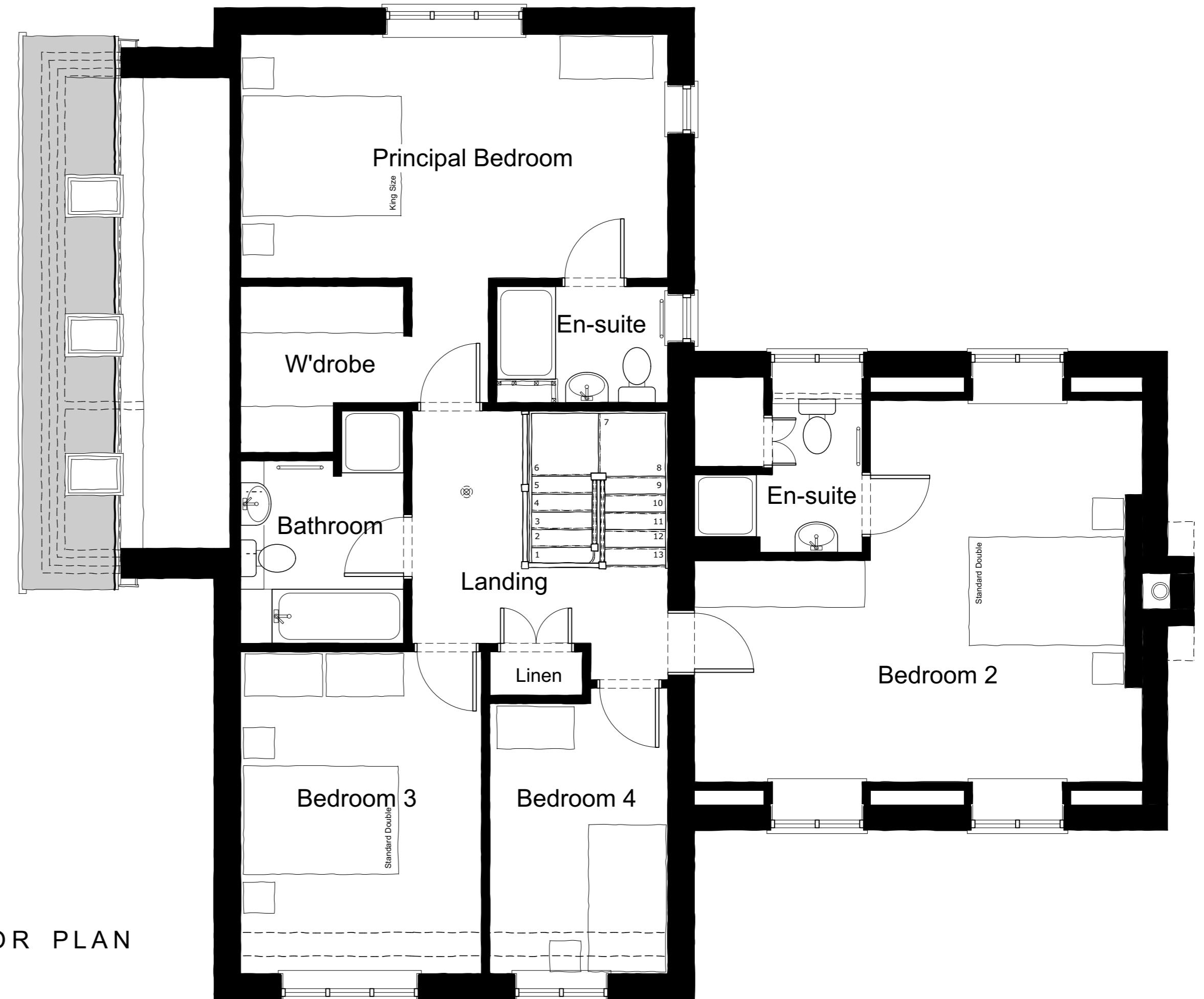

FIRST FLOOR PLAN

Proposed Floor Plans
Scale 1:50 @ A1

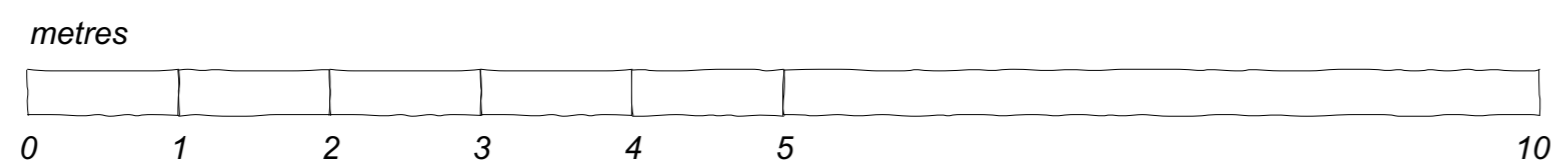

PLOT 4

Contractor is responsible for all setting out and must check dimensions on site before work is put in hand.
Written dimensions only to be taken, this drawing must not be scaled.
JAP Architects to be immediately notified of suspected omissions or discrepancies.
©

Revisions	

Revisions	

J.A.P. Architects
MARKET HILL, CLARE, SUDBURY, SUFFOLK, CO10 8NN
Telephone: (01787) 279490 - Email: enquiries@japarchitects.co.uk
Website: www.japarchitects.co.uk

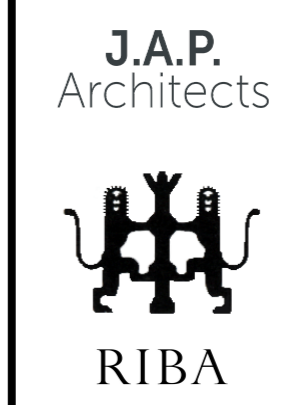

Project RESIDENTIAL DEVELOPMENT AT LAND WEST OF "ROSEMARY", CHURCH ROAD, STOWUPLAND FOR WILLOW WALK HOMES LTD.			
Title PLOT 4 - REVISED DESIGN PROPOSAL			
Scale 1 : 50 & 1:100 @ A1 page size	Date OCT 2022	Revision	
Drawing No. 22023-43			