

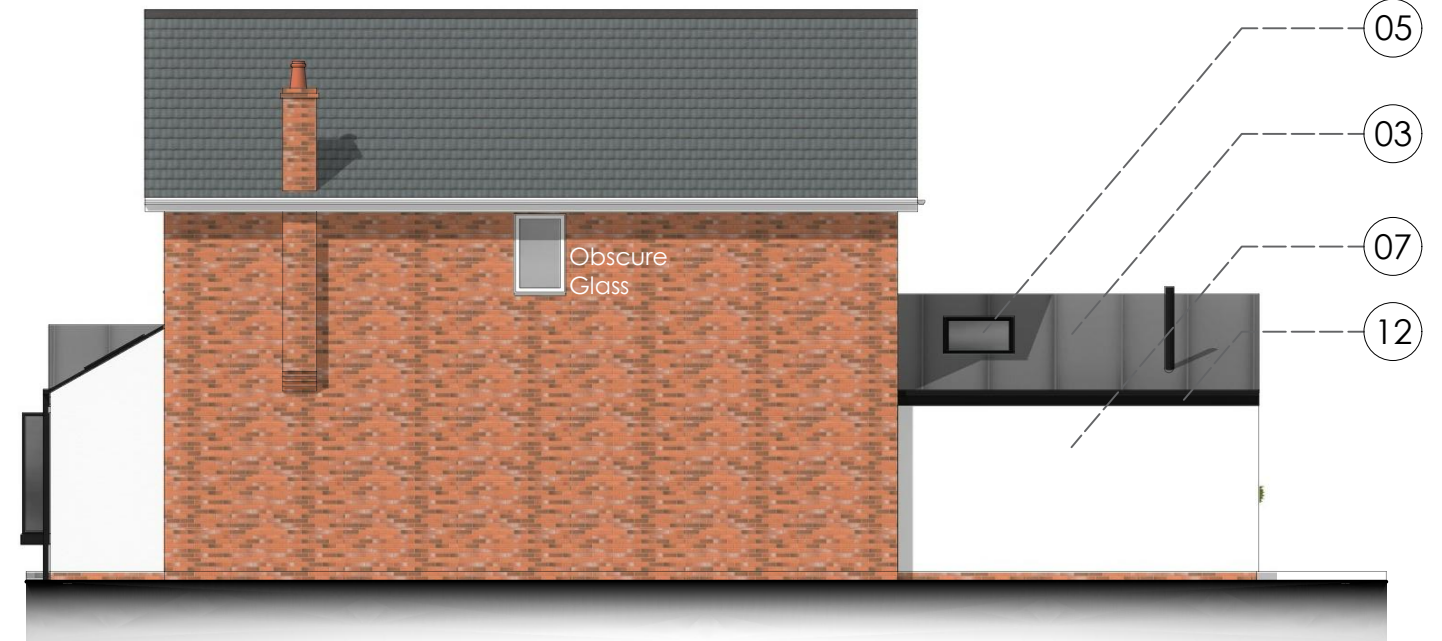

Proposed Southwest Elevation
scale 1:100@A3

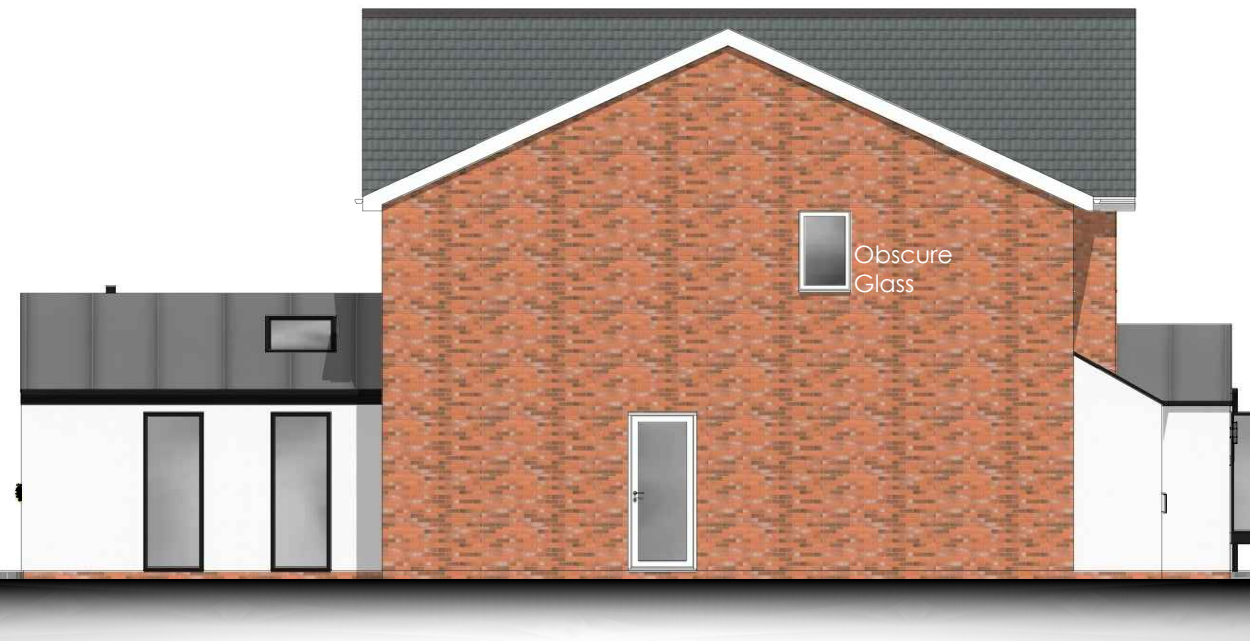

Proposed Southeast Elevation
scale 1:100@A3



Proposed Northwest Elevation
scale 1:100@A3

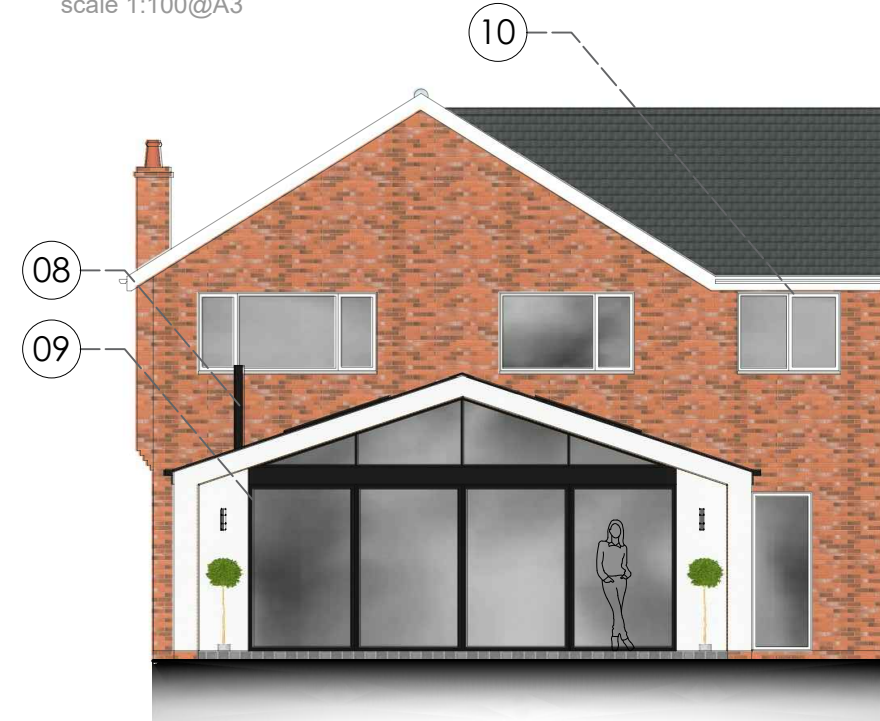

Proposed Northeast Elevation
scale 1:100@A3

KEY	
01	Roof tiles
02	Facing brickwork
03	Single ply membrane roofing system with standing seam
04	Powder coated aluminium doors
05	Centre pivot roof windows
06	Projecting window
07	Through coloured render system
08	Flue from multi-fuel stove
09	Powder coated aluminium sliding door system
10	Upvc windows
11	Powder coated aluminium front entry door and side screens
12	Powder coated aluminium rainwater gutter
13	Upvc soffit and fascia

Rev	Date	Note
Revisions		

Client:
Mr and Mrs King

Project:
**24 Church Lane, Edingale,
Tamworth, Staffs, B79 9JD**

Drawing title:
Proposed Elevations

Drawing number: **SK203-301** Revision:

Date: **October 2022** Scale: **1:100@A3**

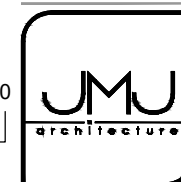

Justin M Jones RIBA
Chartered Architect
116 Gillway Lane
Tamworth
Staffordshire
B79 8PW
T: 07872 688728
Justin@jmmarchitecture.com
www.JMJAarchitecture.com

The drawing and the building works depicted are the copyright of JMU Architecture and may not be reproduced except by permission in writing from the copyright owner. All dimensions are in millimetres unless otherwise stated. Do not scale from this drawing when using this for construction purposes. Use figured dimensions only. © JMU Architecture 2019

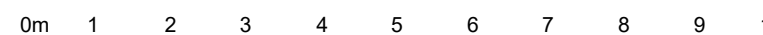

1:100 Scale Bar