

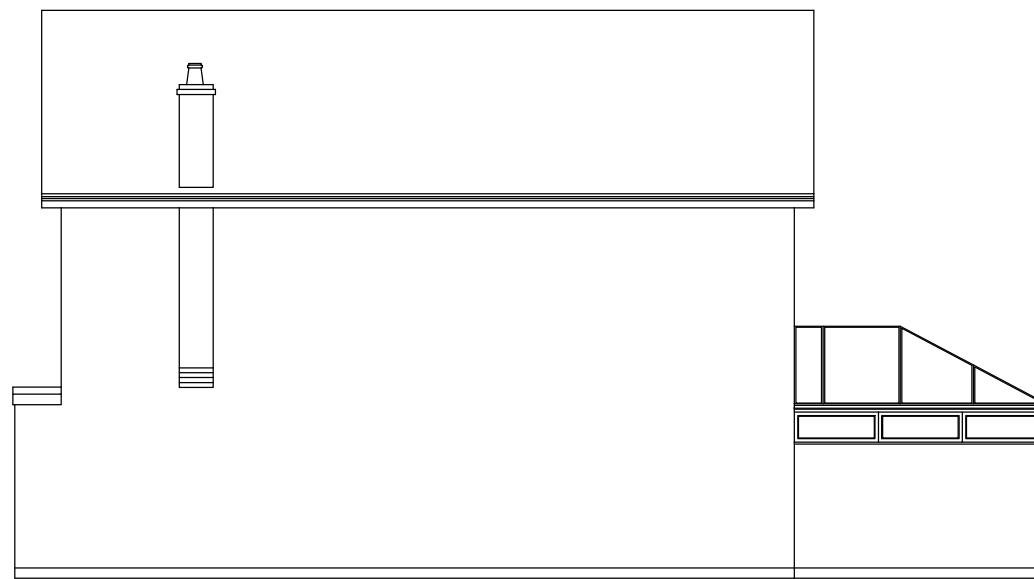

Existing Southwest Elevation
scale 1:100@A3

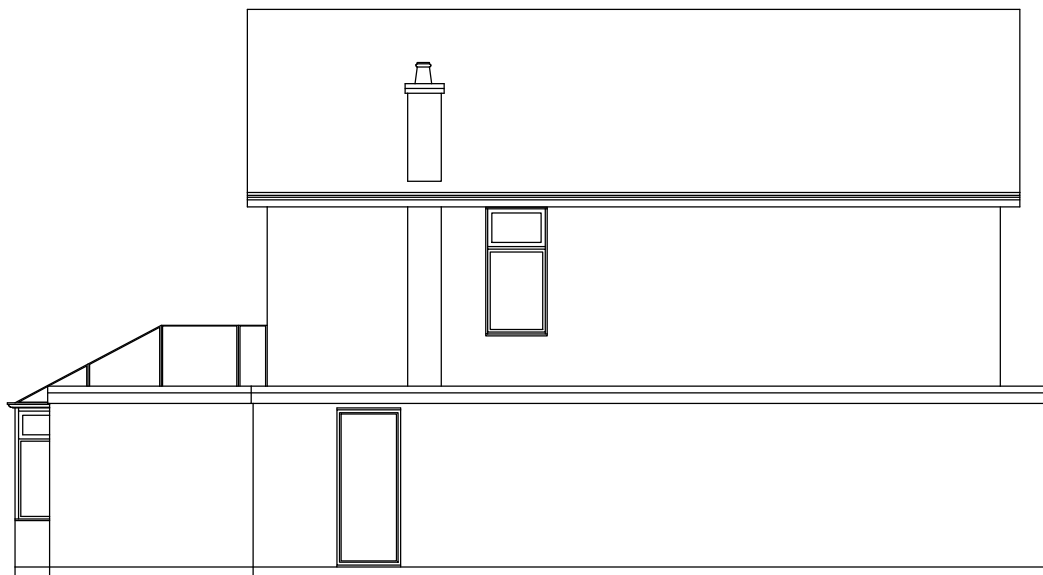

Existing Southeast Elevation
scale 1:100@A3



Existing Northwest Elevation
scale 1:100@A3



Existing Northeast Elevation
scale 1:100@A3

Rev Date Note

Revisions

Client:

Mr and Mrs King

Project:

24 Church Lane, Edingale,
Tamworth, Staffs, B79 9JD

Drawing title:

Existing Elevations

Drawing number:

SK203-300

Revision:

Date:

October 2022

Scale:

1:100@A3

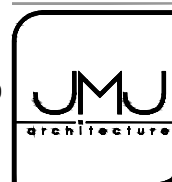

Justin M Jones RIBA
Chartered Architect
116 Gillway Lane
Tamworth
Staffordshire
B79 8PW

T: 07872 688728
Justin@jmjarchitecture.com
www.JMJarchitecture.com

The drawing and the building works depicted are the copyright of JMJ Architecture and may not be reproduced except by permission in writing from JMJ Architecture. Do not scale from this drawing when using this for construction purposes. Use figured dimensions only. © JMJ Architecture 2019

0m 1 2 3 4 5 6 7 8 9 10

1:100 Scale Bar

A3