

Existing Roof Plan
scale 1:100@A3

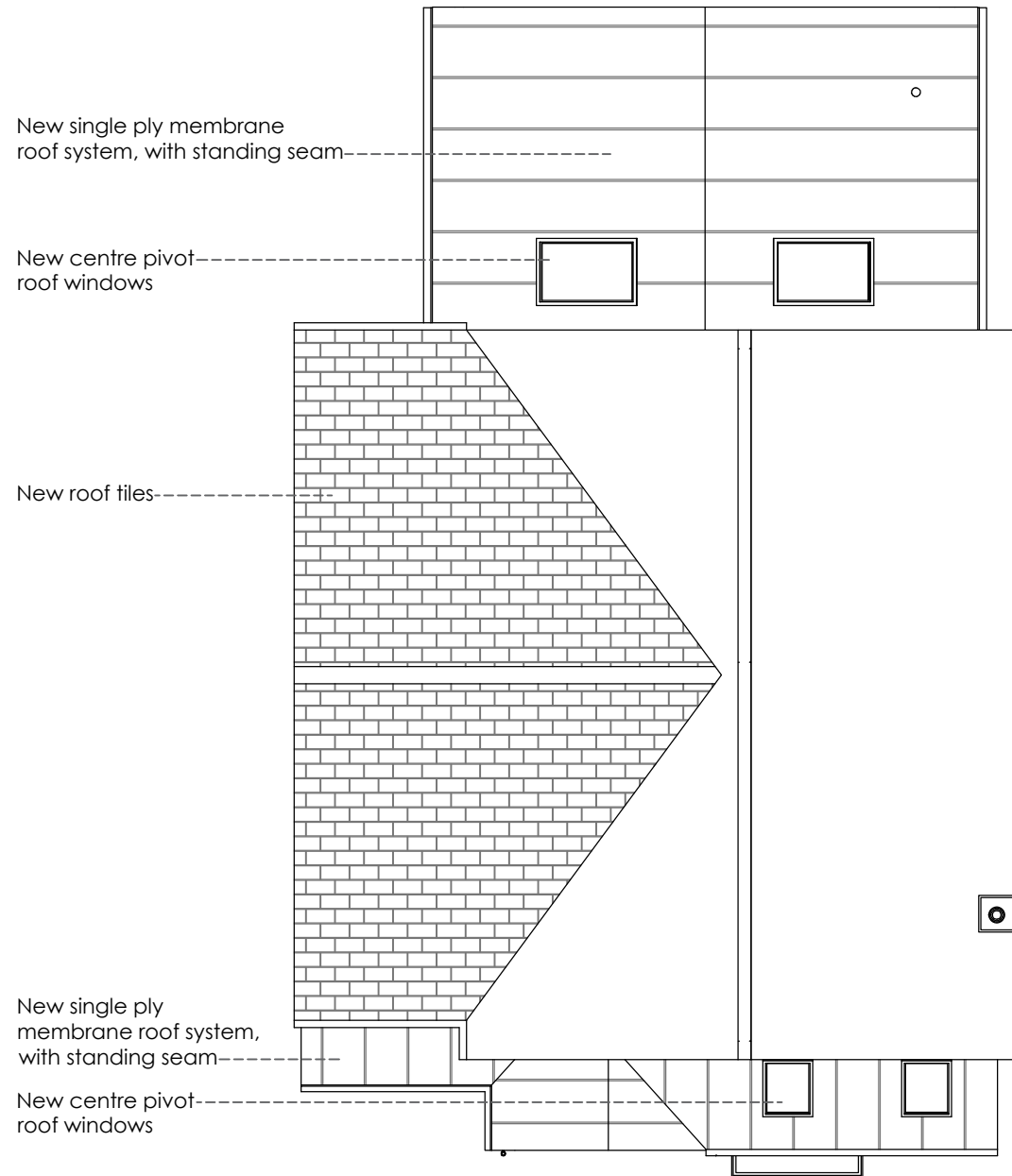

Proposed Roof Plan
scale 1:100@A3



Rev	Date	Note

Revisions

Client:

Mr and Mrs King

Project:

24 Church Lane, Edingale,
Tamworth, Staffs, B79 9JD

Drawing title:

Existing and proposed
roof plans

Drawing number:

SK203-204

Revision:

Date:

August 2022

Scale:

1:100@A3

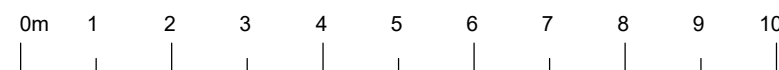

1:100 Scale Bar

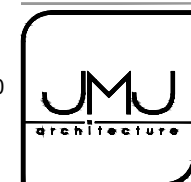

Justin M Jones RIBA
Chartered Architect
116 Gillway Lane
Tamworth
Staffordshire
B79 8PW

T: 07872 688728
Justin@jmuarchitecture.com
www.JMJarchitecture.com

This drawing and the building works depicted are the copyright of JMU Architecture and may not be reproduced except by permission in writing from JMU Architecture. Do not scale from this drawing when using this for construction purposes. Use figured dimensions only.
 © JMU Architecture 2019