

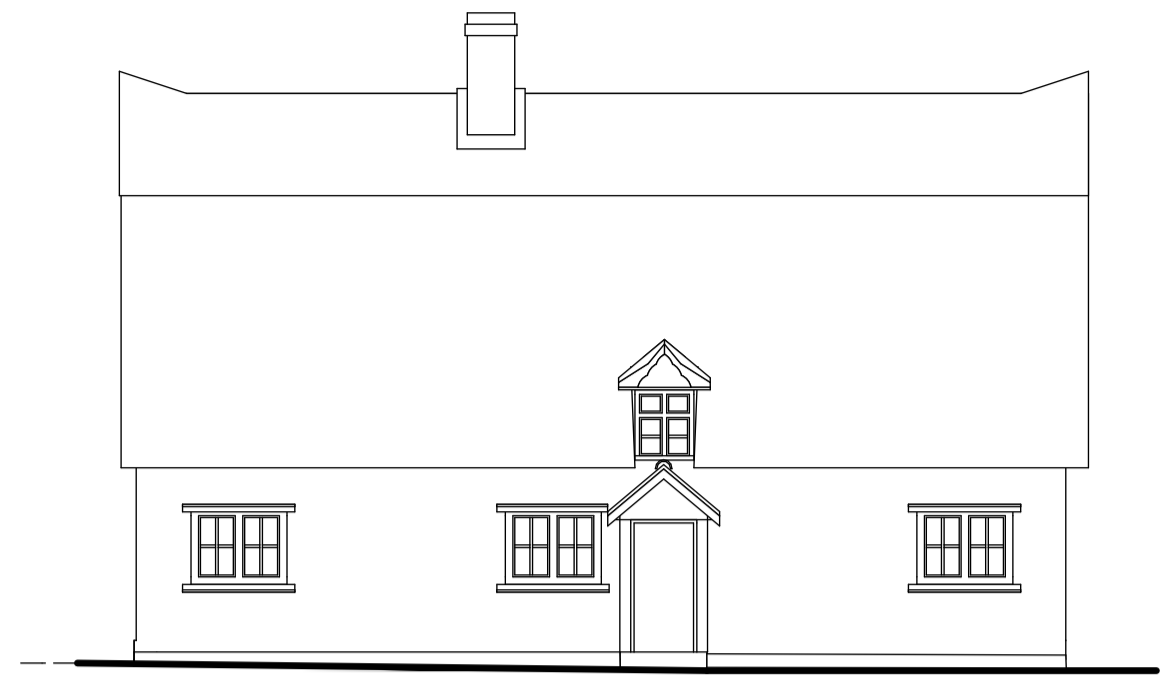

existing south east elevation 1:100



existing south west elevation 1:100



existing north west elevation 1:100

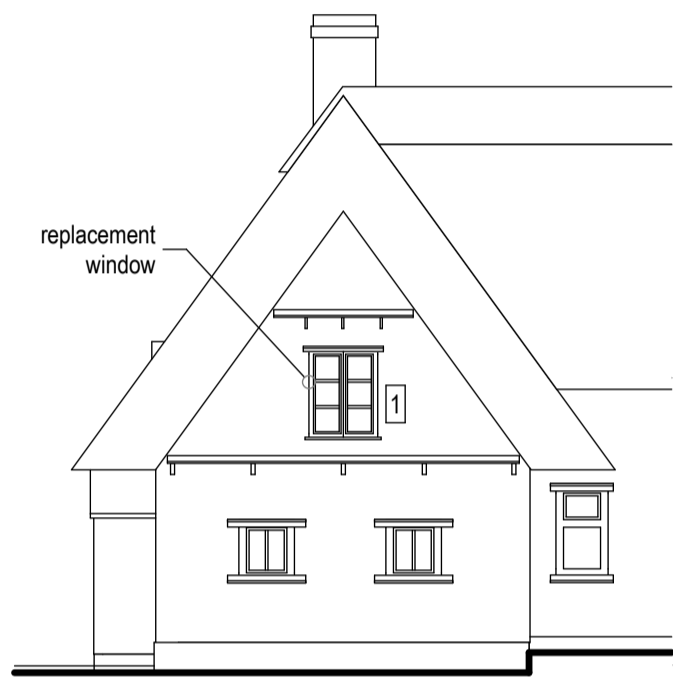

proposed south east elevation 1:100

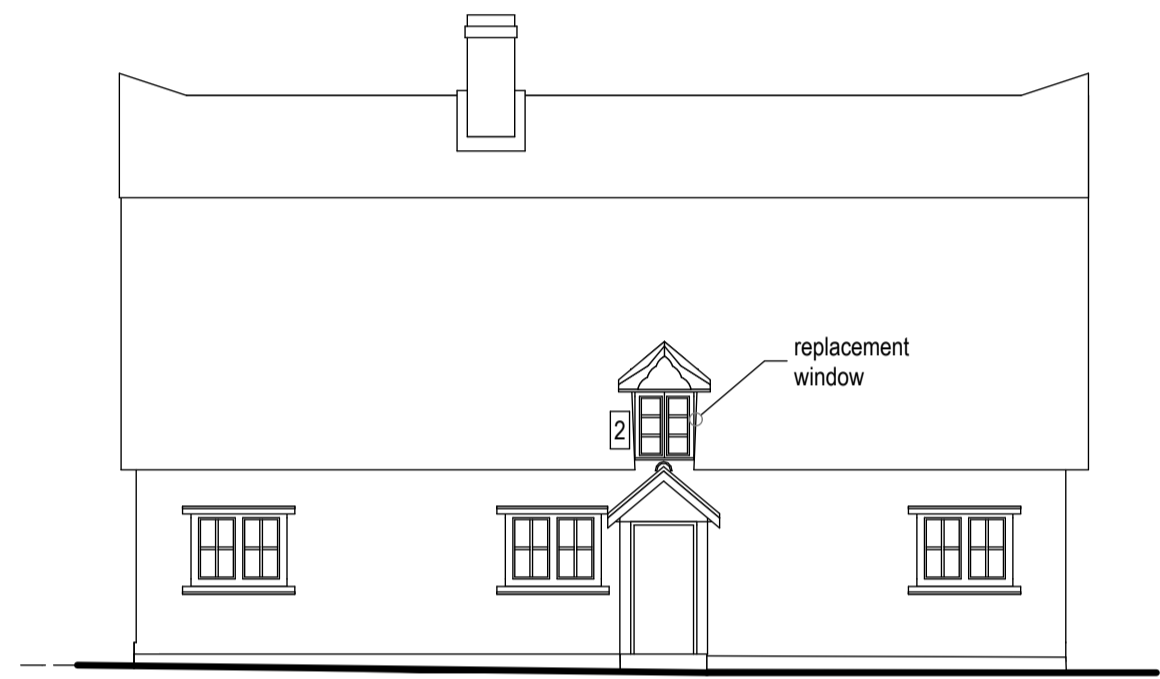

proposed south west elevation 1:100



proposed north west elevation 1:100

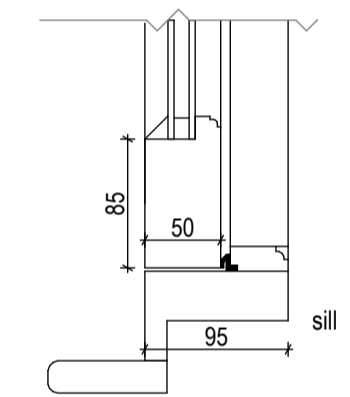
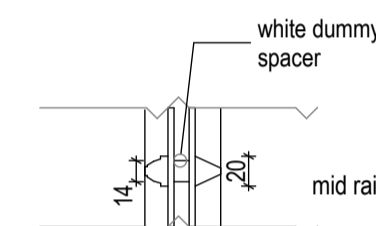
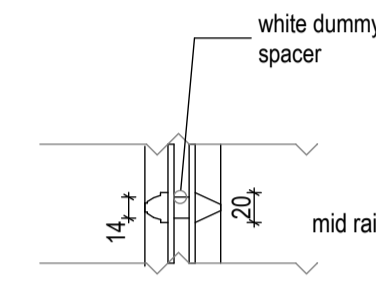
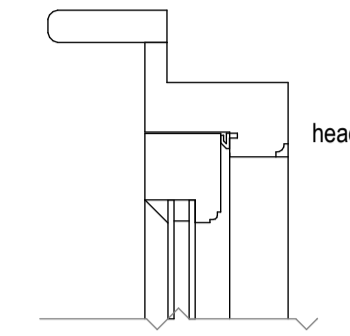

vertical section 1:5

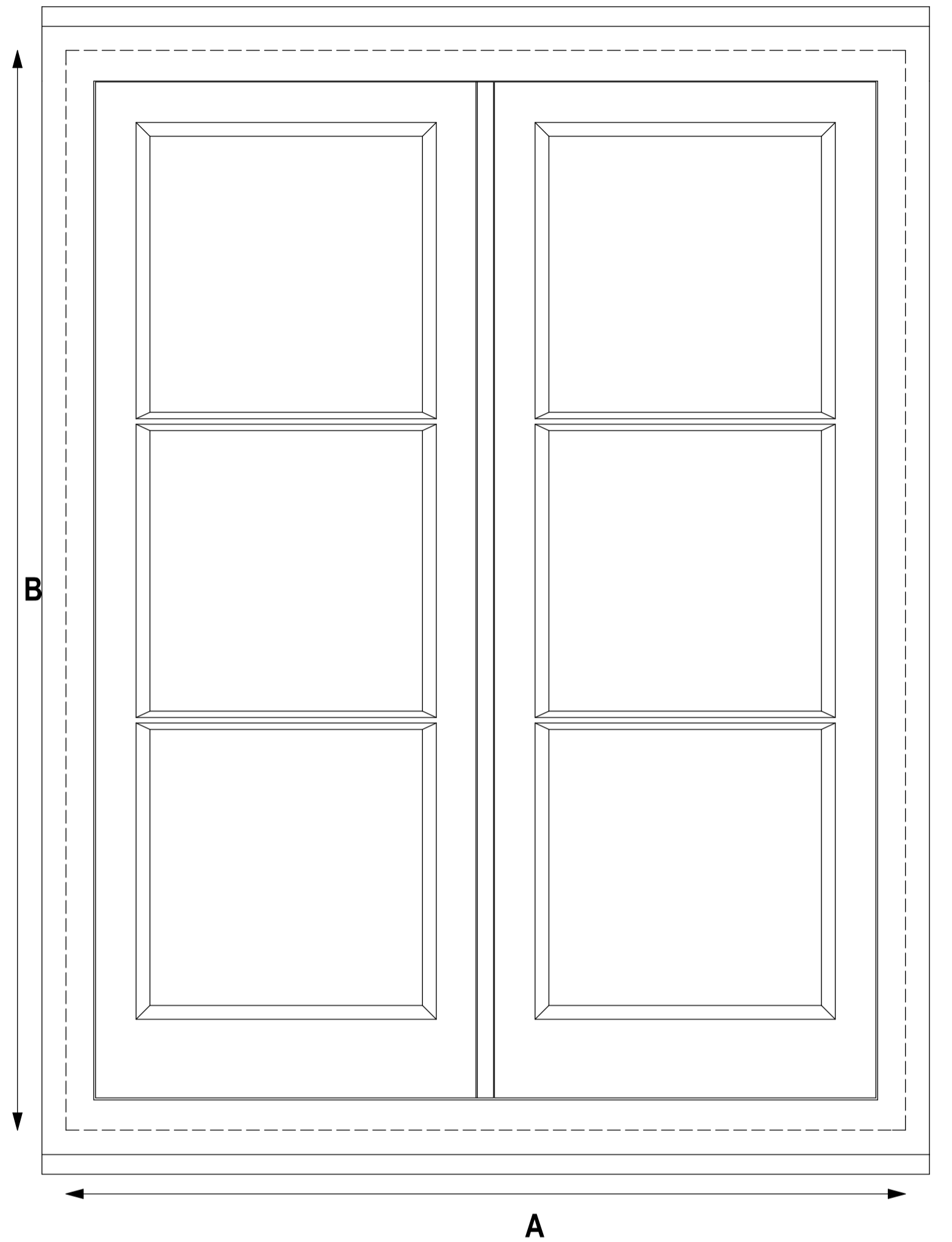

Notes: window frames to be constructed from hardwood, painted white. Frames fitted with slim double glazed units (4-10-4mm) with white spacers. Dummy spacers fitted along horizontal glazing bars.

Three replacement windows, sizes as follows. See elevations for window numbering.

- A: 1: 910mm wide x 1170mm high (indicated here at a larger scale)
- B: 2: 780mm wide x 930mm high.
- 3: 755mm wide x 1005mm high

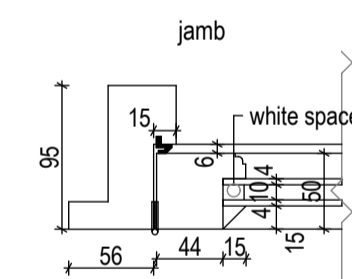

horizontal section 1:5

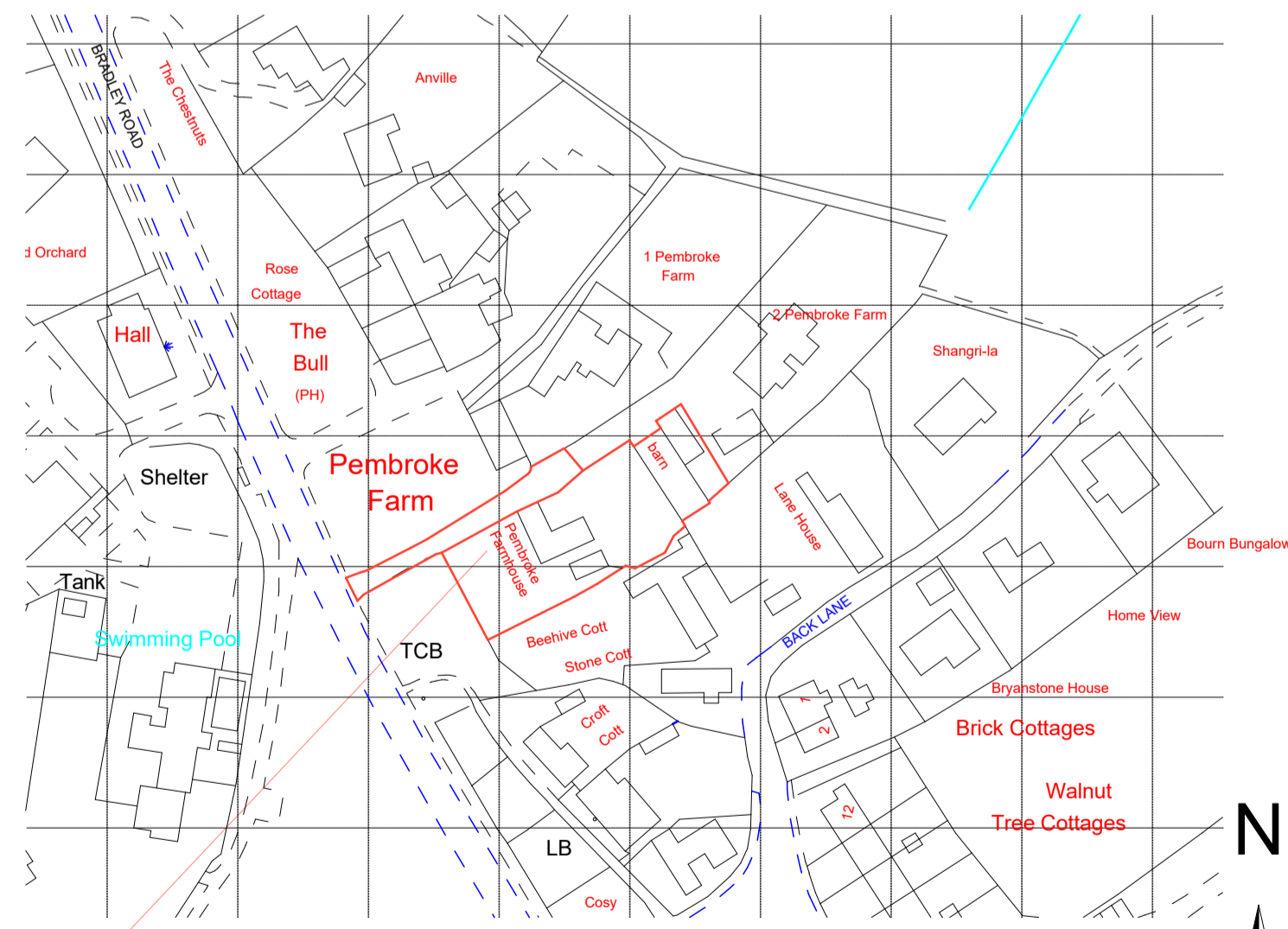
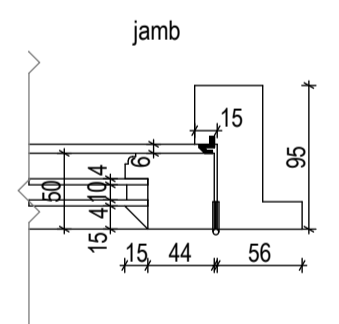
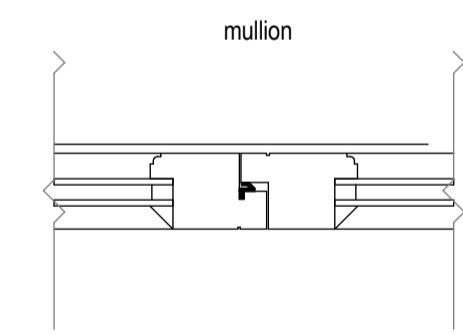

site location
Pembroke Farmhouse, Bradley Road, Burrough Green, CB8 9HN
© Crown Copyright 2018. All rights reserved. Licence number: 100025466

location plan (for locating purposes only)

1:1250

SUBJECT TO LISTED BUILDING CONSENT

DANIEL AGUILAR BA(Plans) arch DipArch
acre cottage acre road cartton newmarket suffolk cb89lf t: 01223 290077

✉ daguilar@staletech.com

client:
Mr. I. Sabberton

job:
Replacement windows
Pembroke Farmhouse
Burrough Green

drawing:
existing and proposed
elevations and window
details

scale: as shown
@ A1

date: October 2022

dm.: da

job no.: A750-22

dg. no.: 01

rev.: LBC