

first floor plan

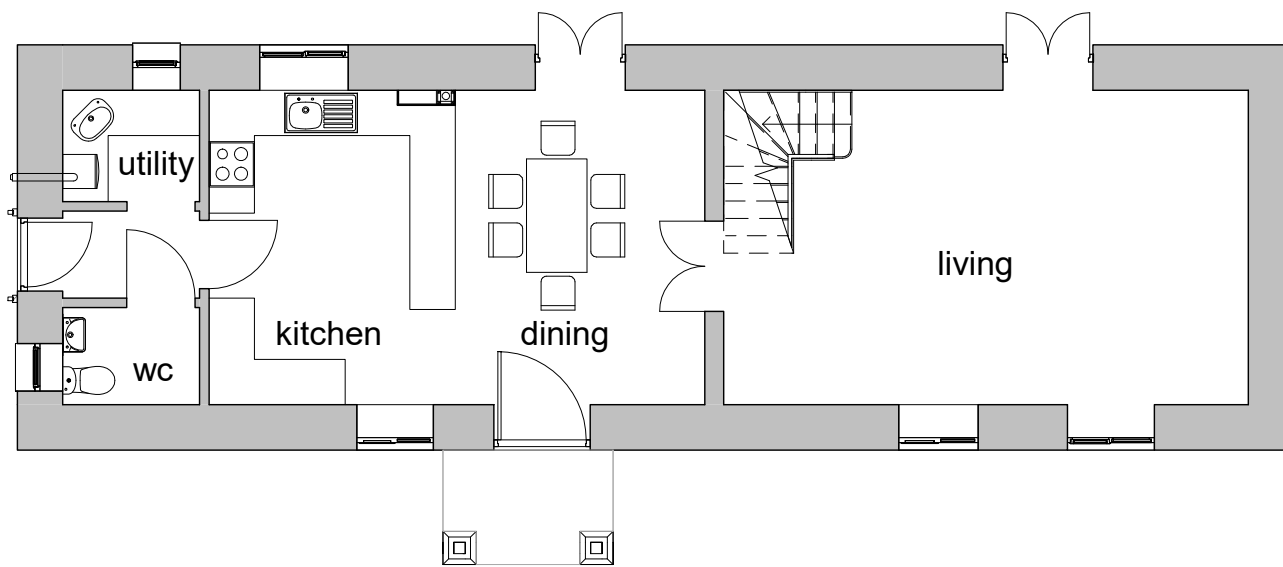

ground floor plan

**Existing plans**

**Project:** Proposed extension and alterations  
The Barn, Wilde Street

**Client:** Mr & Mrs Norman

Drwg: 1824 EX01 Revision: A

Date: Sept 2022 Scale: 1 : 100@ A3

The Studio  
Drinkstone Office Park  
Kempson Way  
Bury St Edmunds  
Suffolk IP32 7AR  
Tel: 01284 756166  
E-Mail:rp@reespryer.co.uk

