

first floor plan

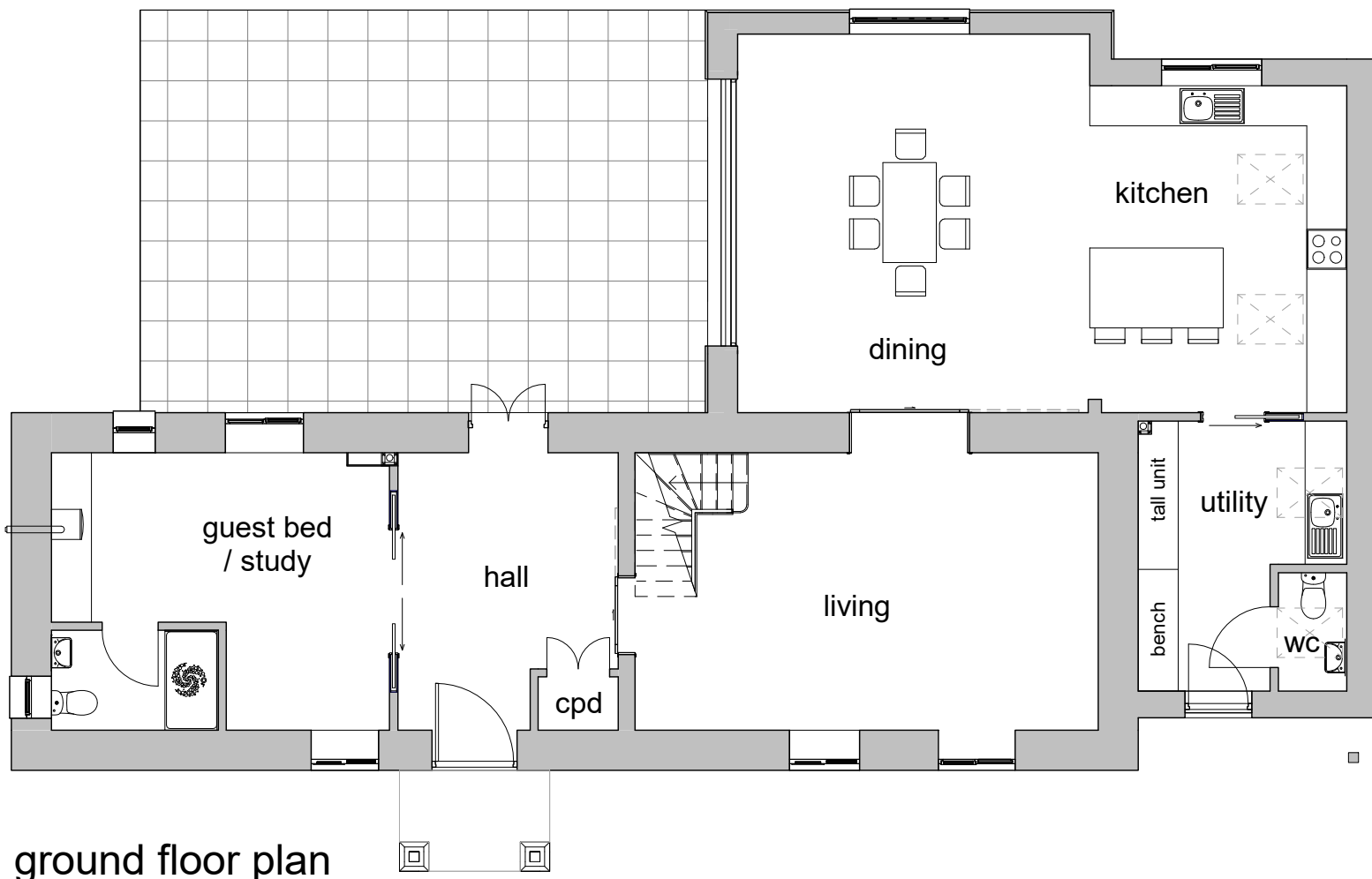

ground floor plan

Proposed plans

Project: Proposed extension and alterations
The Barn, Wilde Street

Client: Mr & Mrs Norman

Drwg: 1824 02

Revision:

Date: Sept 2022

Scale: 1 : 100@ A3

The Studio
Drinkstone Office Park
Kempson Way
Bury St Edmunds
Suffolk IP32 7AR

Tel: 01284 756166
E-Mail: rp@reespryer.co.uk

*Rees
Pryer*
ARCHITECTS

Do not scale from drawings. Any discrepancies or omissions to be reported to the Architects. Copyright remains solely with the Architects unless express permission is granted otherwise. Whilst every effort has been made to design out all risks associated with this project some may still exist - if you do not fully understand the risks involved refer to the project health and safety plan or consult your manager, health and safety advisor or a member of the design team before proceeding