

east elevation

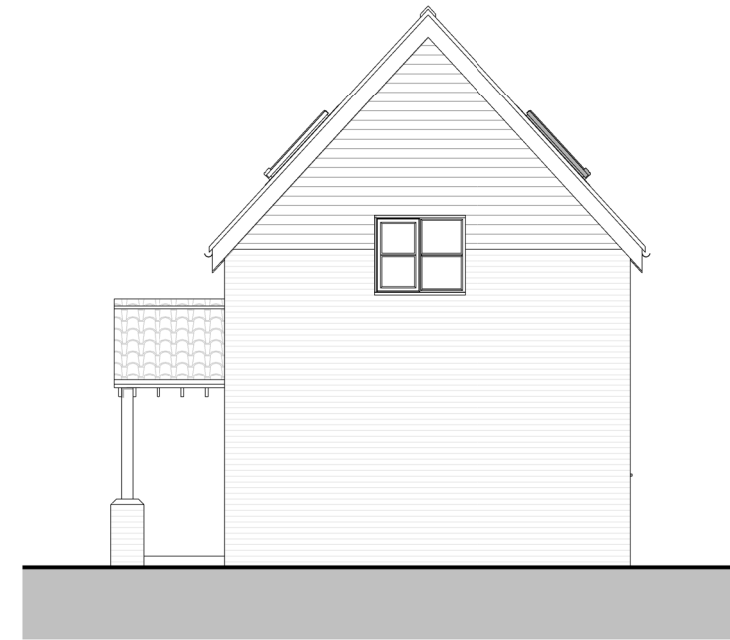

north elevation

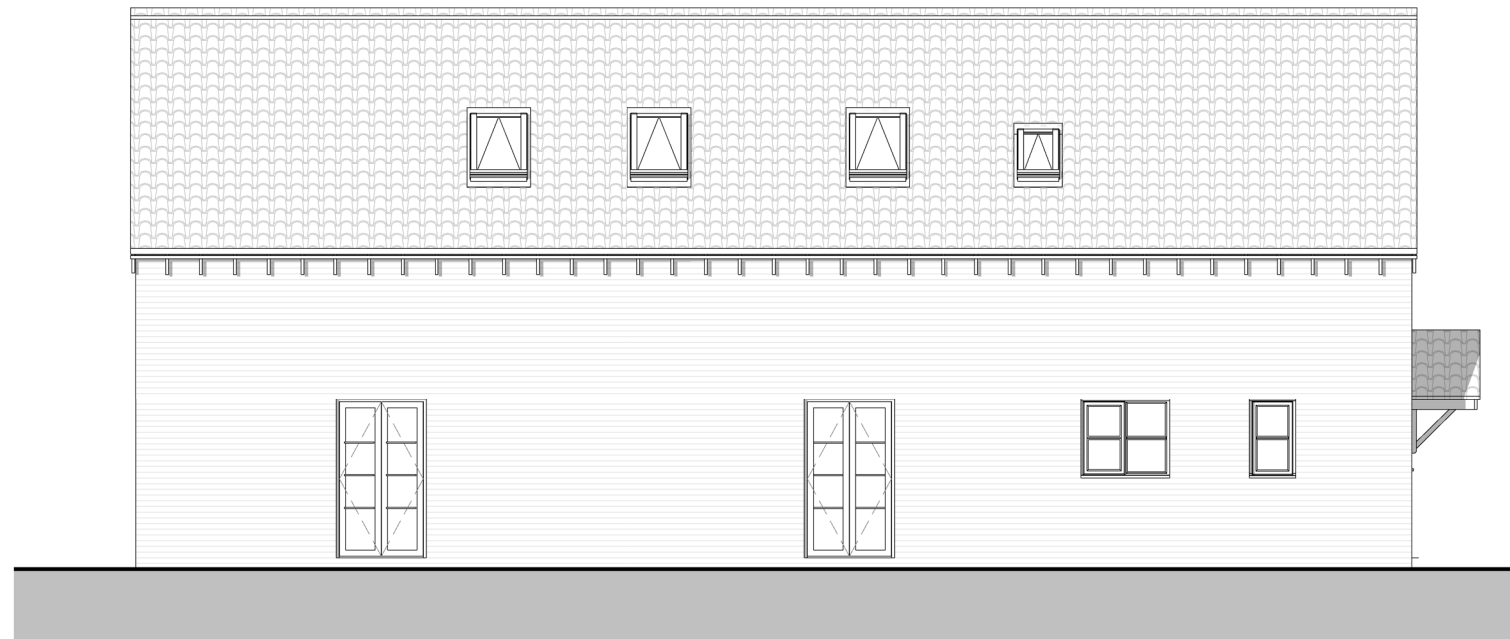

west elevation



south elevation

Existing elevations

Project: Proposed extension and alterations
The Barn, Wilde Street

Client: Mr & Mrs Norman

Drwg: 1824 EX02 Revision: A

Date: Sept 2022 Scale: 1 : 100@ A3

The Studio
Drinkstone Office Park
Kempson Way
Bury St Edmunds
Suffolk IP32 7AR

Tel: 01284 756166
E-Mail: rp@reespryer.co.uk

