



Ground Floor Plan - Existing
1 : 100



Front Elevation - Existing
1 : 100



Rear Elevation - Existing
1 : 100

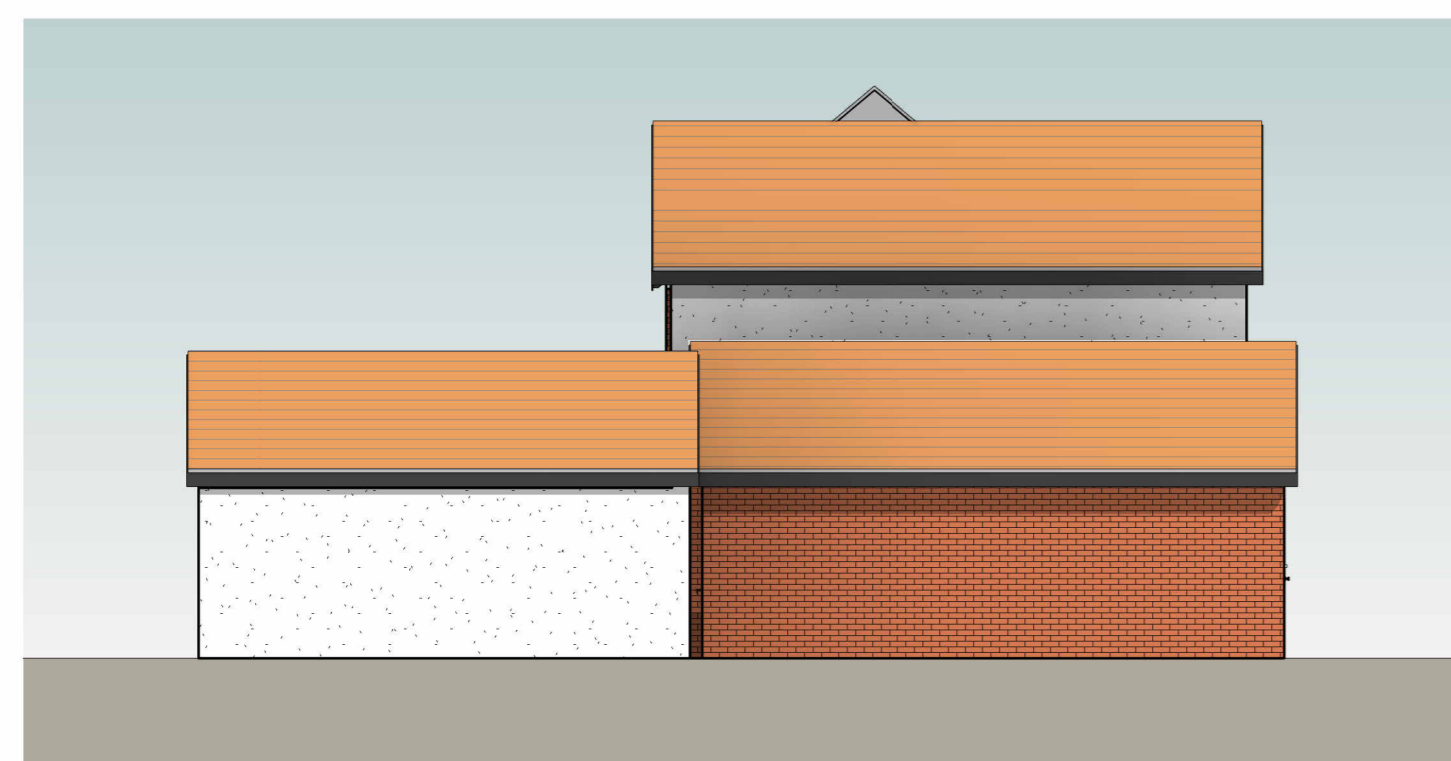

Right Elevation - Existing
1 : 100



Produced on 06 June 2022 from the Ordnance Survey National Geographic Database and incorporating surveyed revision available at this date. This map shows the area bounded by 423237 268647 423239 268649 423239 268651 423237 268649 423237 268647. Reproduction in whole or part is prohibited without the prior permission of Ordnance Survey. Crown copyright 2022. Supplied by copyright holders as UKPlanningMaps.com is licensed Ordnance Survey partner (100054135). Data source expires 06 June 2023. Unique plan reference: v018078511002123

Location Plan
1 : 1250

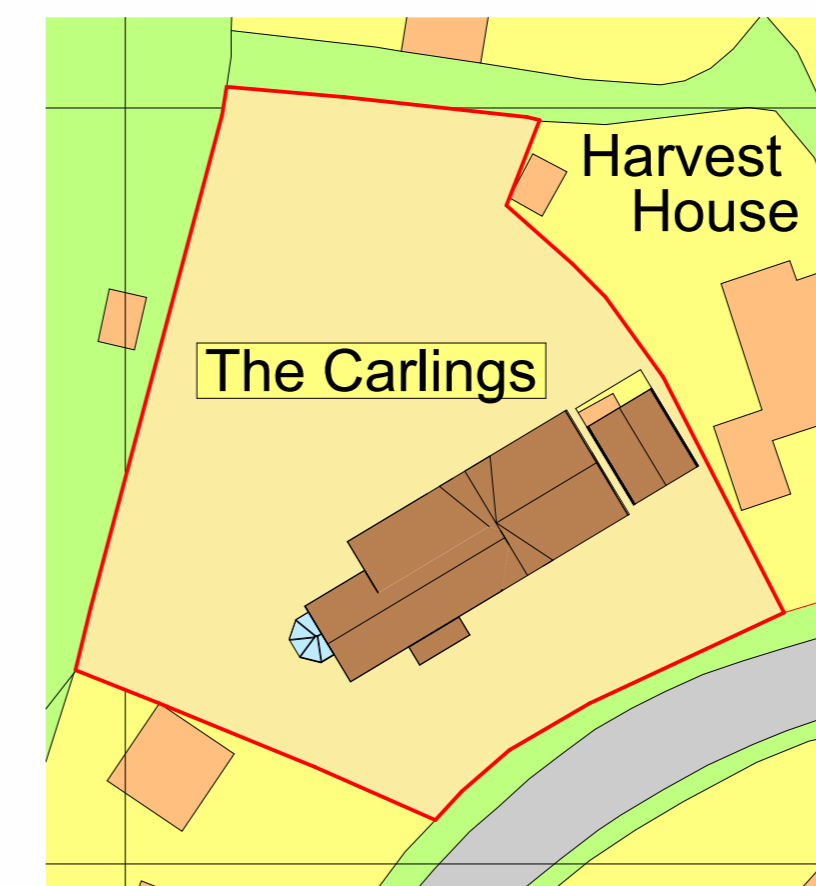

Block Plan
1 : 500

Church Street

Revision:		
Project:	The Carlings, Church Street, Worlingworth, Woodbridge, Suffolk, IP13 7NT	
Client:	Scott Sharp	
Drawing Title:	Existing Plans	
Project Ref / Drawing No:	PP001	
Scale:	Date:	Drawn:
As indicated @A1	18.08.2022	RF



12 Trinity Close, Kesgrave, IP5 1JB
Tel: 07887423988
www.facebook.com/Ragdesigns1/



1:100@A1