

1:100 0mm 1000 2000 3000 4000 5000

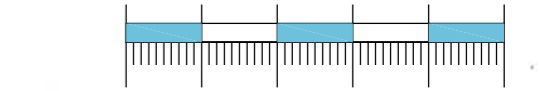

1:1 0mm 10 20 30 40 50

PANTILE
ROOF 30 PITCH
WITH CENTRAL
TOWER

BRICKWORK
WITH BRICK
ARCHES TO
OPENINGS
TIMBER DOORS
BRICK PLINTH

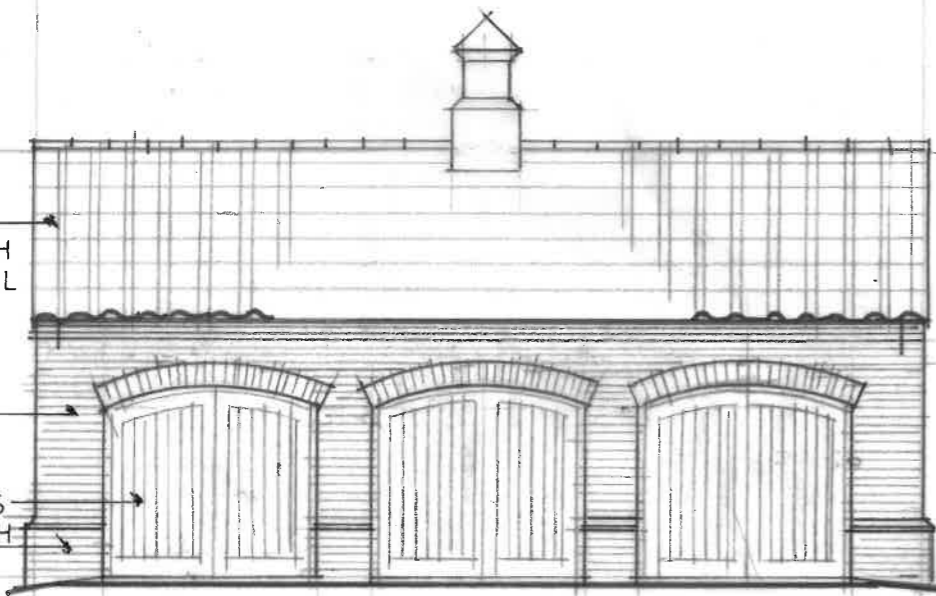

NORTH ELEVATION

ROLLER
SHUTTER
2-250

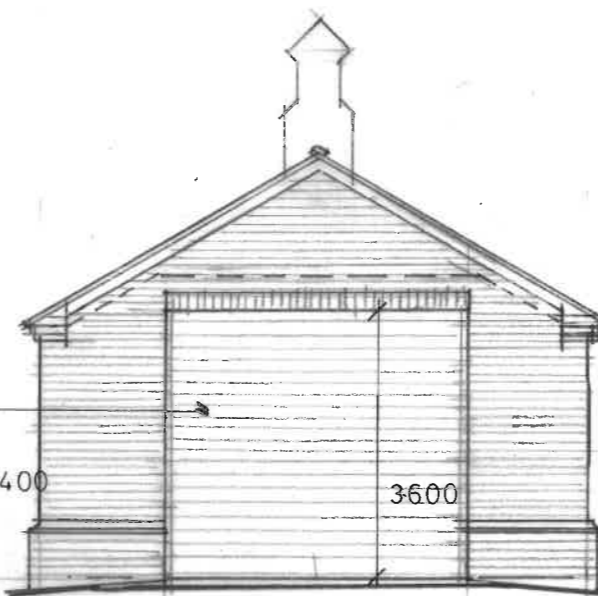

WEST ELEVATION

3400
3600
5800

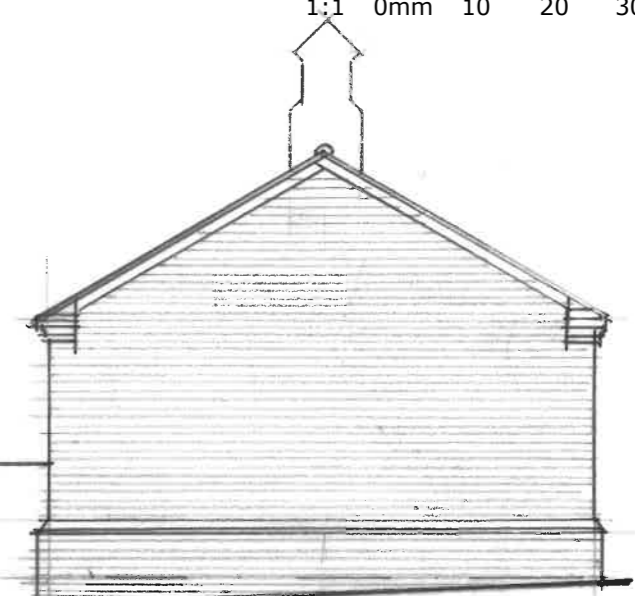

EAST ELEVATION

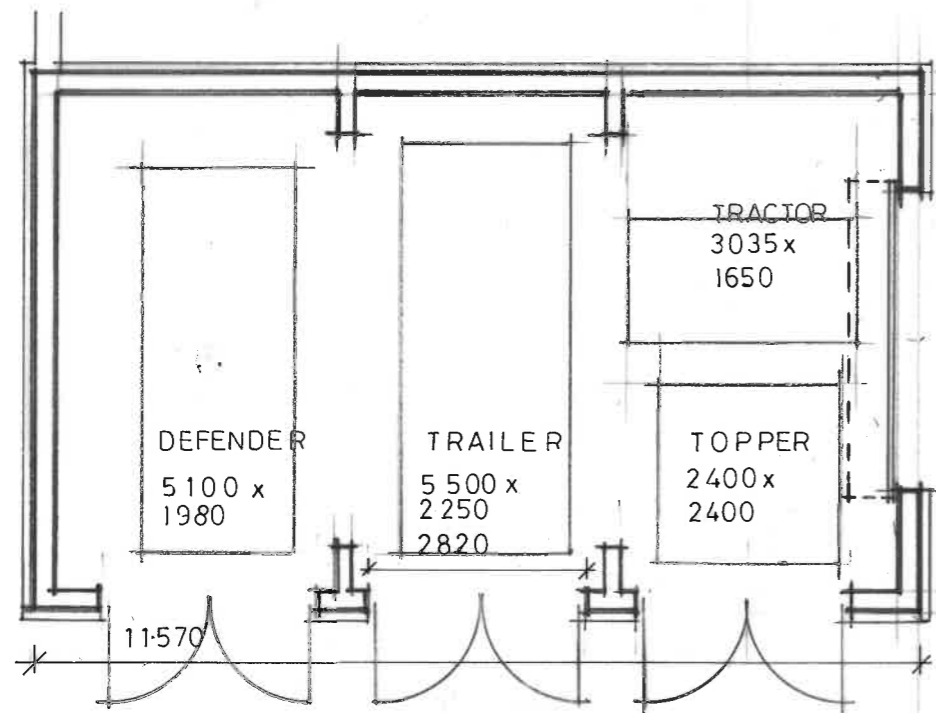

PLAN LAYOUT

DEFENDER
5 100 x
1 980

TRAILER
5 500 x
2 250
2 820

TRACTOR
3 035 x
1 650

TOPPER
2 400 x
2 400

7-190

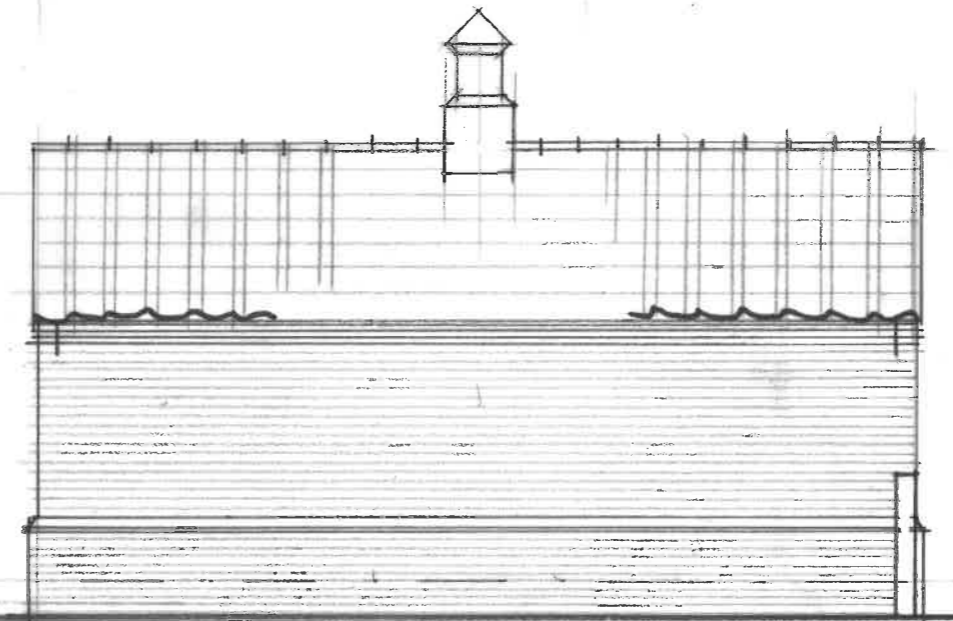

SOUTH ELEVATION

issued for:

PRIOR APPROVAL

project:
Land Adjoining 3 Pear Tree Close
Little Harrowden
drawing:
Proposed Barn
Plan & Elevations

project
number:
7181
drawing
number:
PL03

north:
revision:

sursham tompkins ^{est 1961}
architectural services & project management



■ cottage farm ■ sywell ■ northampton ■ NN6 0BJ
■ t: 01604 64 65 66 ■ f: 01604 64 63 62 ■ e: info@surshamtompkins.co.uk
■ w: www.surshamtompkins.co.uk

scale: 1:100 paper size: A3 drawn by: GL/CE date: Nov 2022 checked: date:

© Sursham Tompkins And Partners Limited. - Registered in England and Wales - Registered Number 7160332
Contractors must work to figured dimensions only. All building and site dimensions, levels and sewer invert levels at connection points are to be checked on site before work starts. This drawing must be read in conjunction with, and checked against, any structural or other specialist drawings provided. Any discrepancy between issued drawings are to be reported to this practice and verified before works starts. This drawing and the building works depicted are the copyright of this practice and may not be reproduced except by written permission.

FILE LOCATION - s:\projects\7181 proposed storage barn, pear tree farm close, little harrowden\02 drawings\02 planning\7181 planning.dwg