

KEY

- Existing walls
- New walls
- WC Toilet
- SK Sink
- SH Shower
- TT Tilt & turn window
- FP Fixed pane window
- FR Refrigerator/ freezer
- DW Dishwasher

NOTES

- Building to be assessed by a structural engineer before any construction work begins.

- New windows on North Facade to be set back from external face of facade by min. 150mm

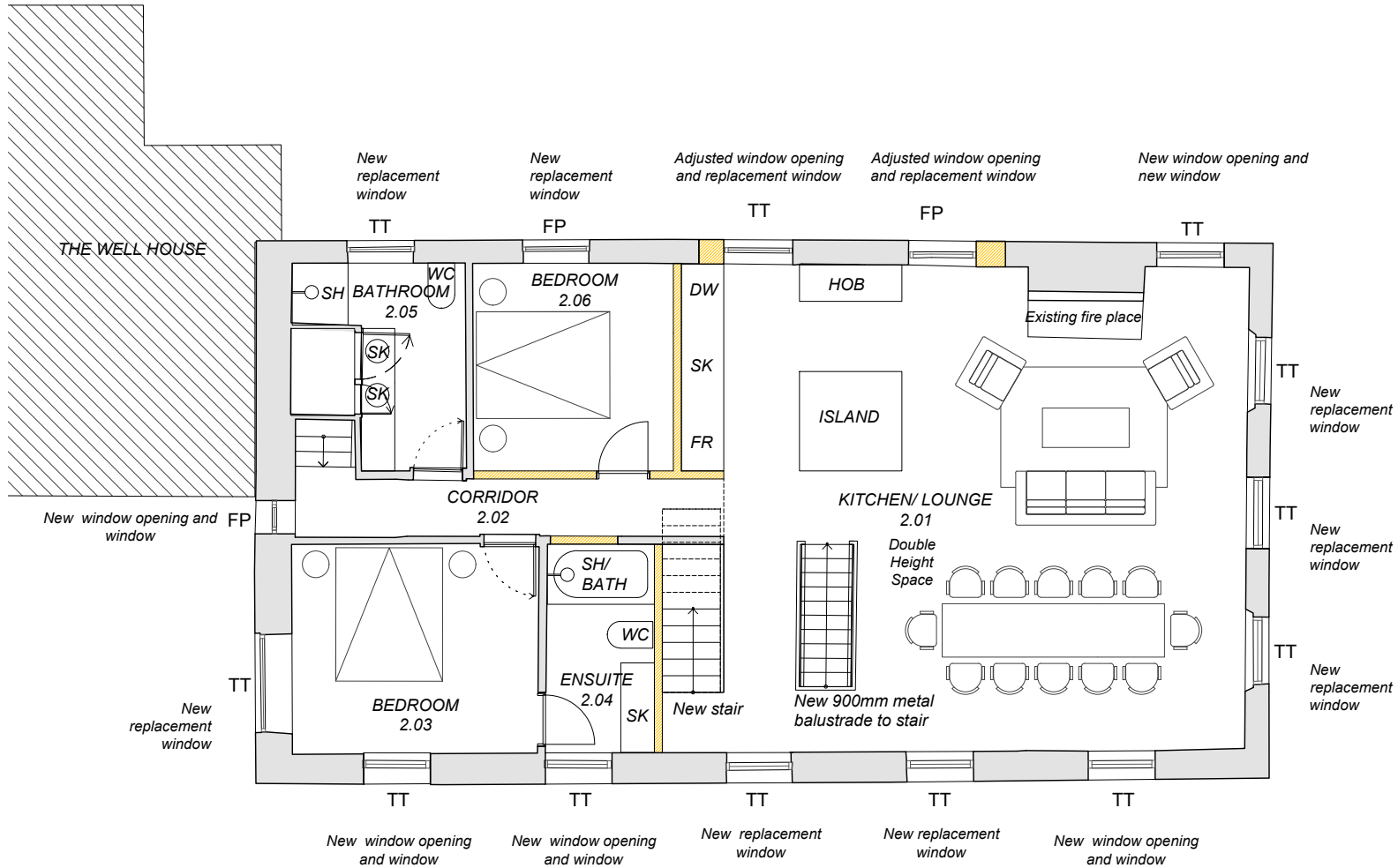

NEW FIRST FLOOR PLAN

1:100

PROPOSED CONDITIONS

@A4

Drawing: New first floor plan
Scale: 1:100 @ A4

Project: The Maltings
Client: Coonar-Hughes
Stage: Planning Application

Drawn by: SD
Checked by: SD
Issue date: 13.10.2022

Notes:
This drawing is copyrighted.
Drawing not to be used for construction
All dimensions to be checked on site
Drawings based on survey ASC.21.084A

DOWLEY
SAM@DOWLEYCOARC.COM
+44 7846 382 005

Dwg: 1.05
Rev: 04

