

KEY

- SPA Solar panel
- NW New aluminium window
- ND New aluminium doorset
- RW Replacement aluminium window
- RD Replacement aluminium doorset
- NCRL New conservation roof light

NEW EAST FACADE
 PROPOSED CONDITIONS
 1:150
 @A4

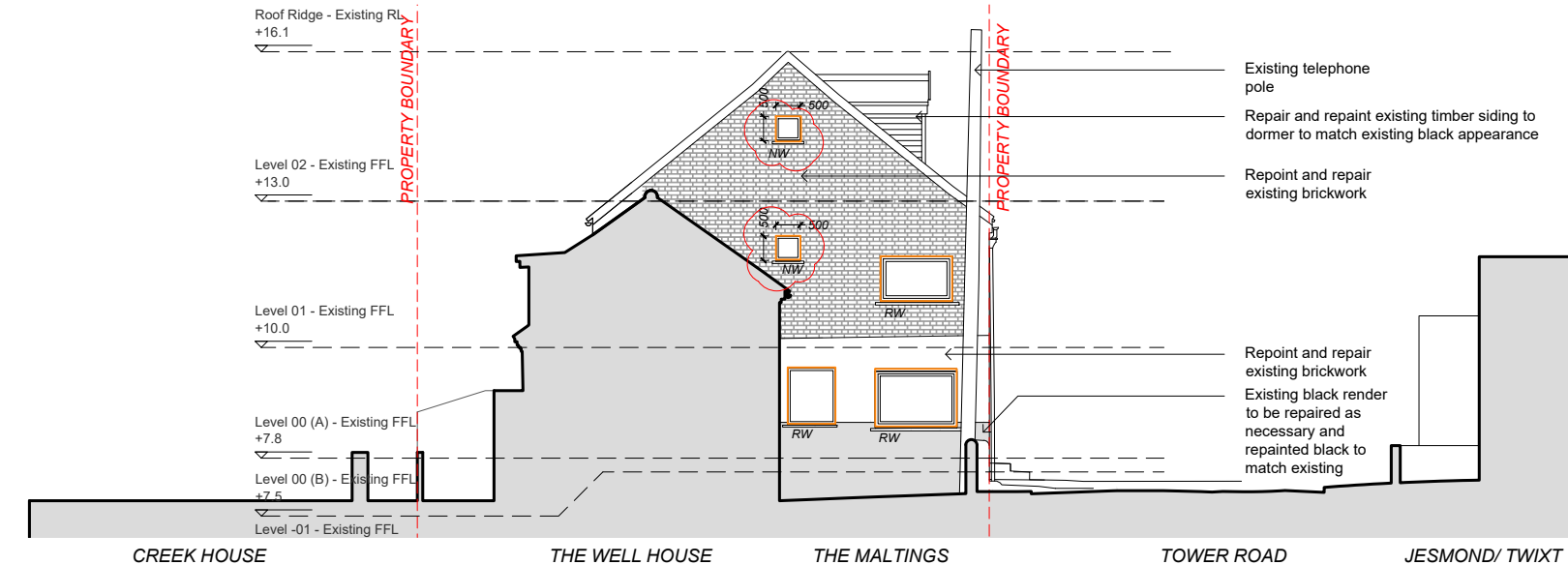

NEW WEST FACADE
 PROPOSED CONDITIONS
 1:150
 @A4

Drawing: New east & west facades
 Scale: 1:150 @ A4

Project: The Maltings
 Client: Coonar-Hughes
 Stage: Planning Application

Drawn by: SD
 Checked by: SD
 Issue date: 09.27.2022

Notes:
 This drawing is copyrighted.
 Drawing not to be used for construction
 All dimensions to be checked on site
 Drawings based on survey ASC.21.084A

DOWLEY
 SAM@DOWLEYCOARC.COM
 +44 7846 382 005

Dwg: 1.11
Rev: 03