

KEY

- SPA Solar panel
- NW New aluminium window
- ND New aluminium doorset
- RW Replacement aluminium window
- RD Replacement aluminium doorset
- NCRL New conservation roof light

NEW EAST FACADE
PROPOSED CONDITIONS
1:150
@A4

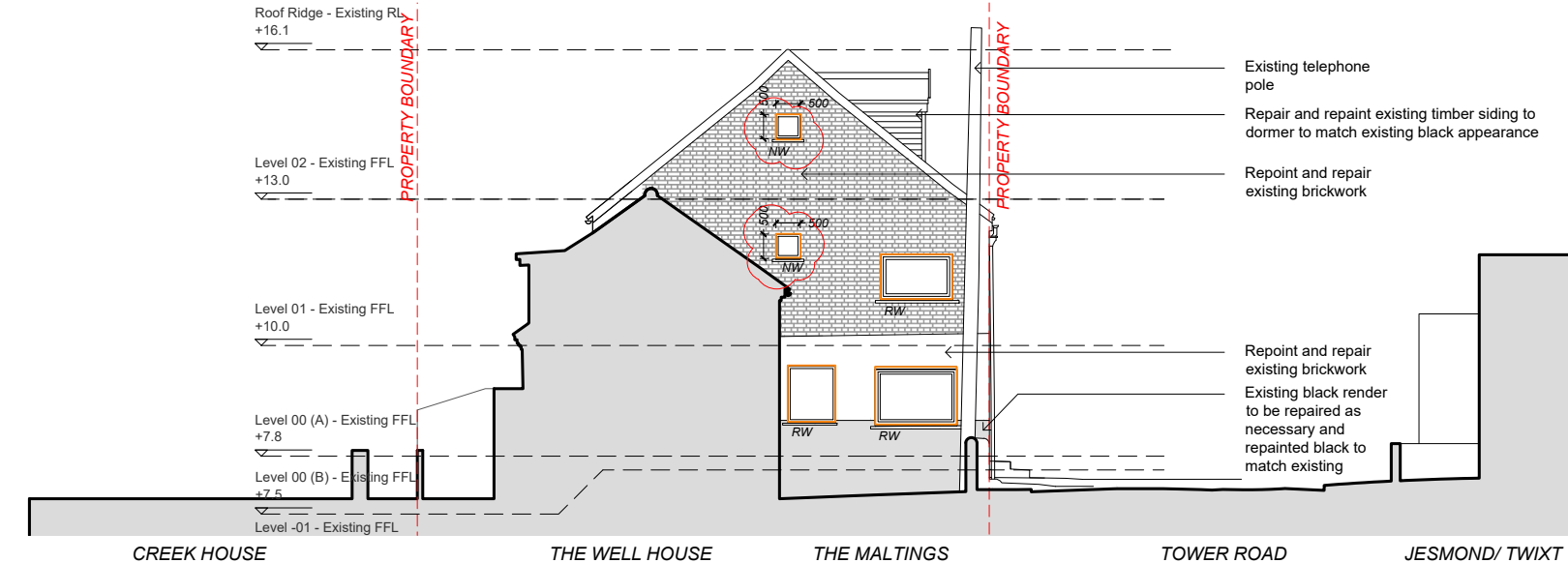

NEW WEST FACADE
PROPOSED CONDITIONS
1:150
@A4

Drawing: New east & west facades
Scale: 1:150 @ A4

Project: The Maltings
Client: Coonar-Hughes
Stage: Planning Application

Drawn by: SD
Checked by: SD
Issue date: 09.27.2022

Notes:
*This drawing is copyrighted.
Drawing not to be used for construction
All dimensions to be checked on site
Drawings based on survey ASC.21.084A*

DOWLEY
SAM@DOWLEYCOARC.COM
+44 7846 382 005

Dwg: 1.11
Rev: 03