

**KEY**

- SPA Solar panel
- NW New aluminium window
- ND New aluminium doorset
- RW Replacement aluminium window
- RD Replacement aluminium doorset
- NCRL New conservation roof light

**NEW EAST FACADE**

**1:150**

PROPOSED CONDITIONS

@A4

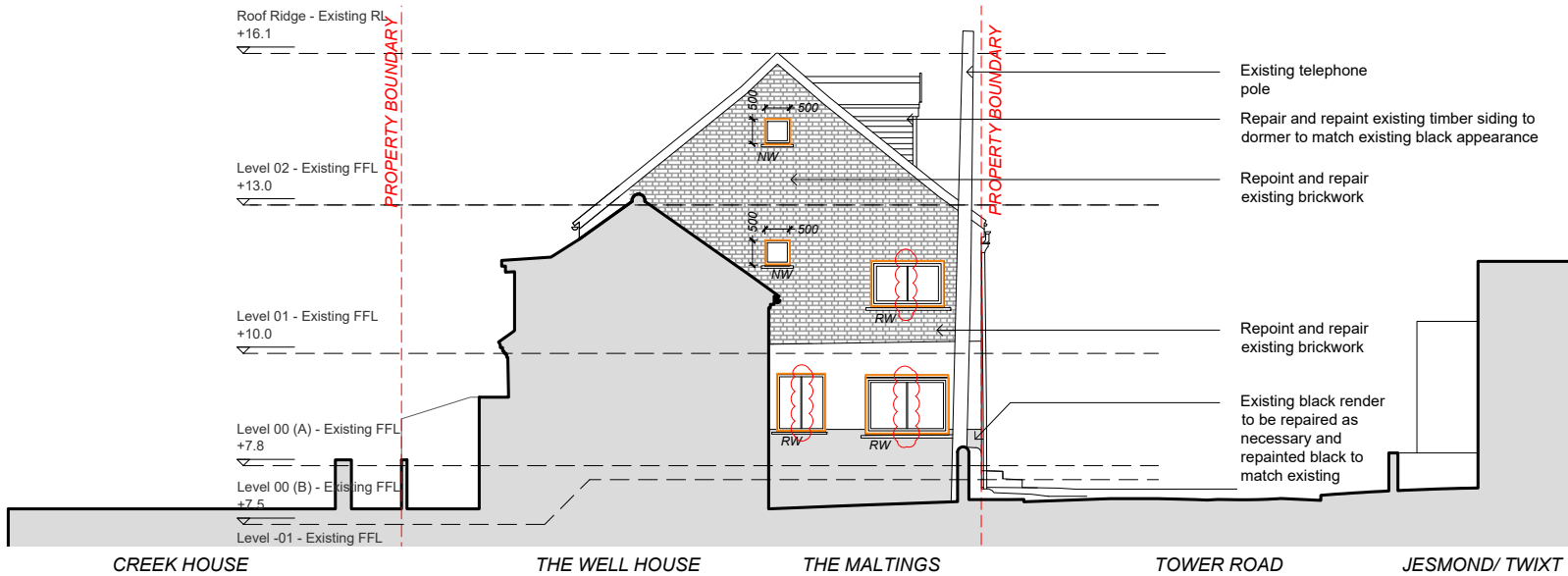

**NEW WEST FACADE**

**1:150**

PROPOSED CONDITIONS

@A4

Drawing: New east & west facades  
Scale: 1:150 @ A4

Project: The Maltings  
Client: Coonar-Hughes  
Stage: Planning Application

Drawn by: SD  
Checked by: SD  
Issue date: 13.10.2022

Notes:  
This drawing is copyrighted.  
Drawing not to be used for construction  
All dimensions to be checked on site  
Drawings based on survey ASC.21.084A

**DOWLEY**  
SAM@DOWLEYCOARC.COM  
+44 7846 382 005

**Dwg: 1.11**  
**Rev: 04**