

Notes

Copyright (c) 2021 BBH Chartered Architects Ltd
This drawing can be scaled for planning purposes only
but not for construction
All dimensions are in millimetres unless otherwise stated
All sizes and dimensions to be verified on site
Paper and electronic copies are only to be read at the paper size
and scale indicated.
Any implementation of this project is to be in strict accordance
with the Construction (Design & Management) Regulations 2015
To be read in conjunction with all other relevant:
BBH drawings & documents, drawings & documents from other
consultants, site reports, planning and/or building control approvals,
standard construction details, Health & Safety/CDM
documentation, and/or any other relevant drawings or documents

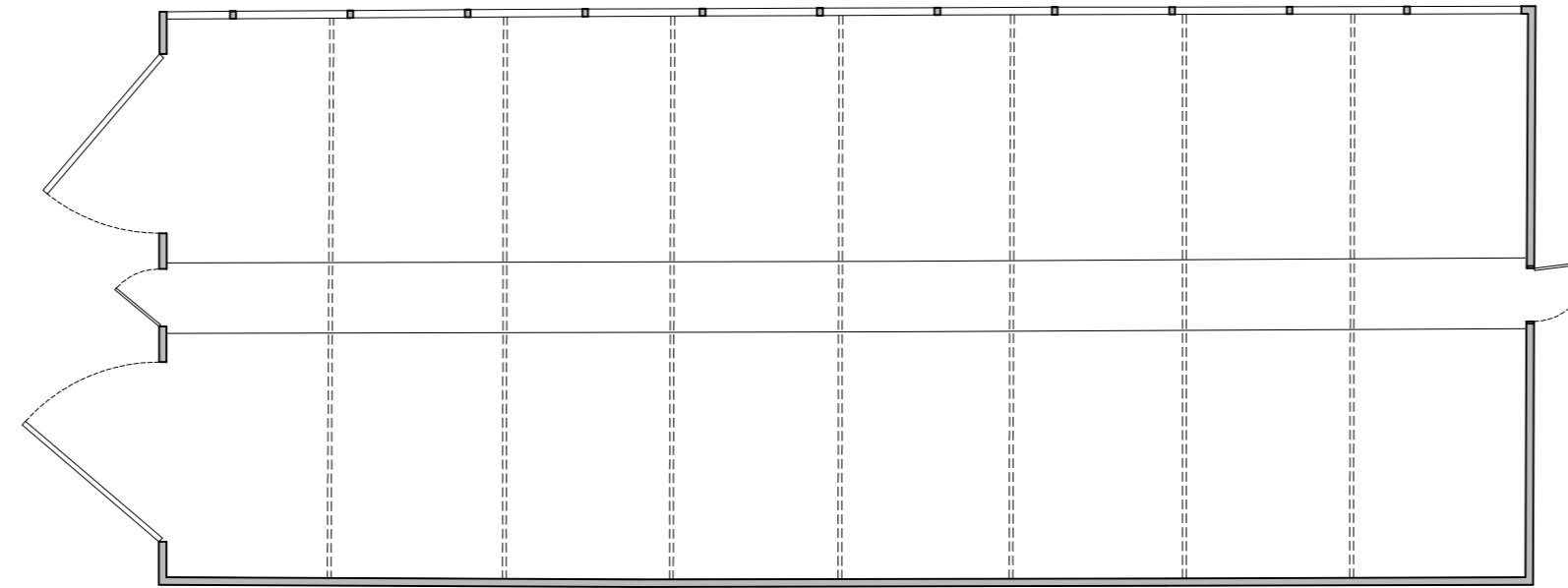

Existing - Floor Plan
1:100 @ A2

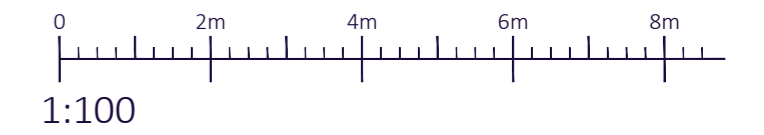
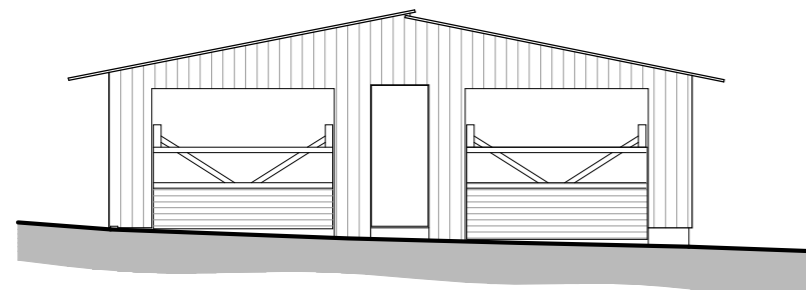

Existing - North West Elevation (Front)
1:100 @ A2

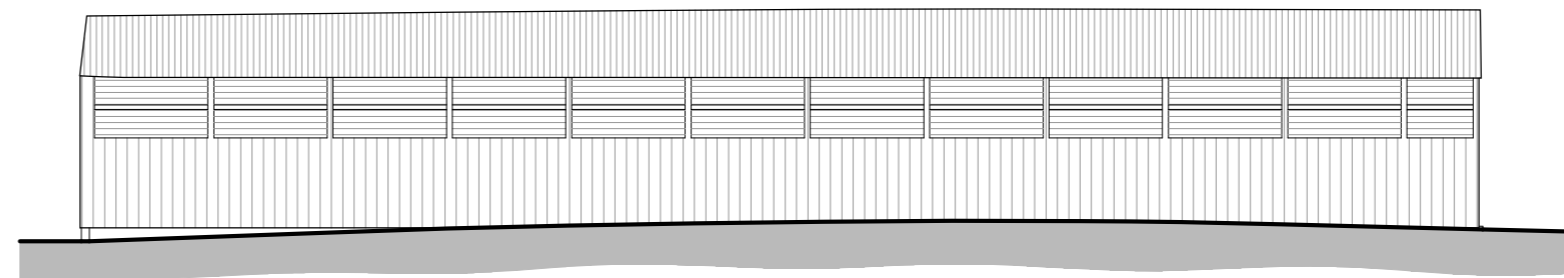

Existing - North East Elevation (Side)
1:100 @ A2

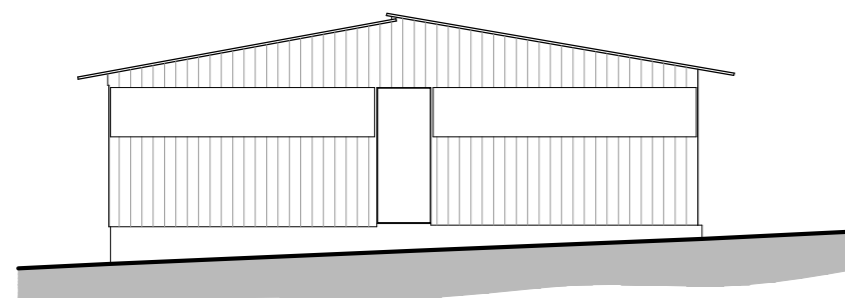

Existing - South East Elevation (Rear)
1:100 @ A2

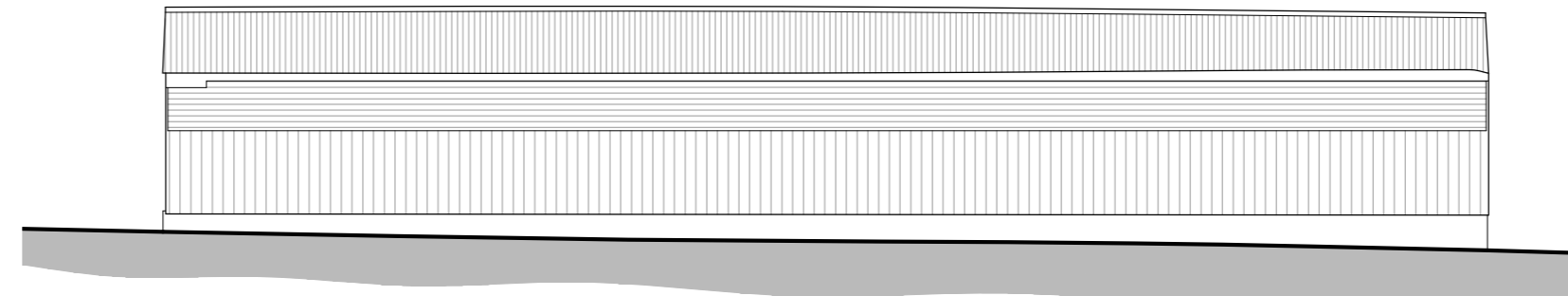

Existing - South West Elevation (Side)
1:100 @ A2

Revisions



BBH CHARTERED ARCHITECTS LTD
DARTMOUTH SALCOMBE

www.bbharchitects.co.uk
Dartmouth: 01803 834 076 Salcombe: 01548 859 476

Proposed change of use for
Barn at Kerswell
Cullompton, EX15 2ES

Existing Plans & Elevations

Existing Survey

Date: Aug 2022 Scale: 1:100 @ A2
Created: JS Checked: AP

Project: Drawing: Revision:
4363 11