

Proposed - South West Elevation (Front)
1:100 @ A3

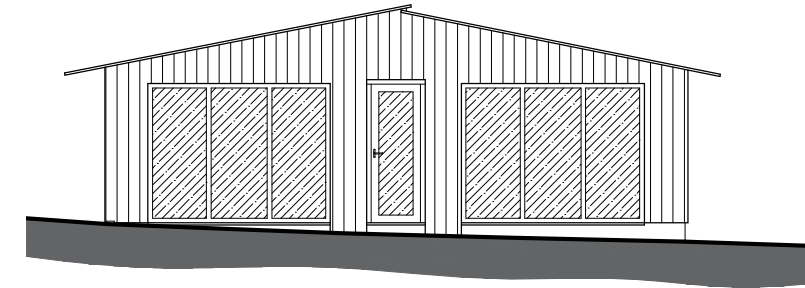

Proposed - North West Elevation (Side)
1:100 @ A3

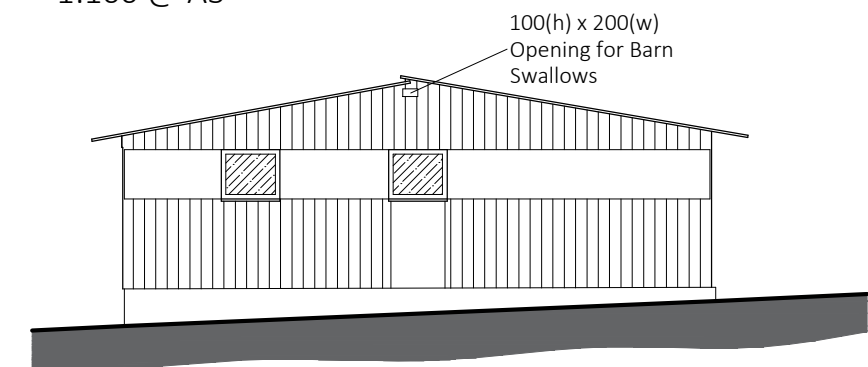

Proposed - South East Elevation (Side)
1:100 @ A3

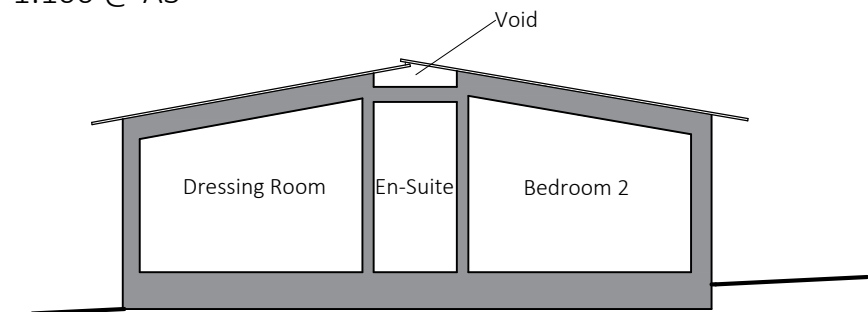

Proposed - Section A - A
1:100 @ A3

MATERIALS SCHEDULE:	
Roof:	Original corrugated steel roof
Walls:	Existing timber cladding to be left
Windows:	New grey UPVC framed windows to be installed
Doors:	New grey UPVC framed doors to be installed

Proposed - North East Elevation (Back)
1:100 @ A3

- C** Date: Oct 2022 Minor Amendments
Dr: TR Ch: AP -
- B** Date: Oct 2022 Minor Amendments
Dr: TR Ch: AP -
- A** Date: Oct 2022 Addition of Section A - A
Dr: TR Ch: AP -

Copyright © 2021 BBH Chartered Architects Ltd. This drawing can be scaled for planning permission purposes only but not for construction. All dimensions are in millimetres unless otherwise stated. All sizes & dimensions to be verified on site. Paper & electronic copies are only to be read at the paper size & scale indicated. Any implementation of this project is to be in strict accordance with the Construction (Design & Management) Regulations 2015. To be read in conjunction with all other relevant: BBH drawings & documents, drawings & documents from other consultants, site reports, planning and/or building control approvals, standard construction details, Health & Safety/CDM documents, and/or any other relevant drawings or documents

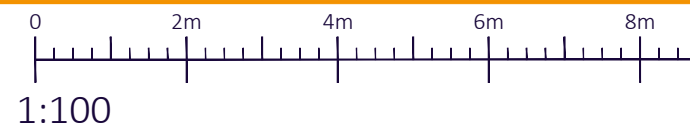

BBH CHARTERED ARCHITECTS LTD
DARTMOUTH SALCOMBE

Proposed works at
Barn at Kerswell
308057 (X) , 106315 (Y)
Kerswell, Cullompton, EX15 2ES

Date: Sept 2022 Created: TR
Scale: 1:100 @ A3 Checked: AP

Proposed Elevations
Section A - A

Planning

Project: 4363 Drawing: 30 Revision: C