

Notes
 1. The copyright of this drawing is the property of Ian H Bix Associates Ltd and must not be copied without their consent.
 2. Measurements to be checked on site by the Contractors prior to commencement of works and any discrepancies brought to the attention of the Designer.

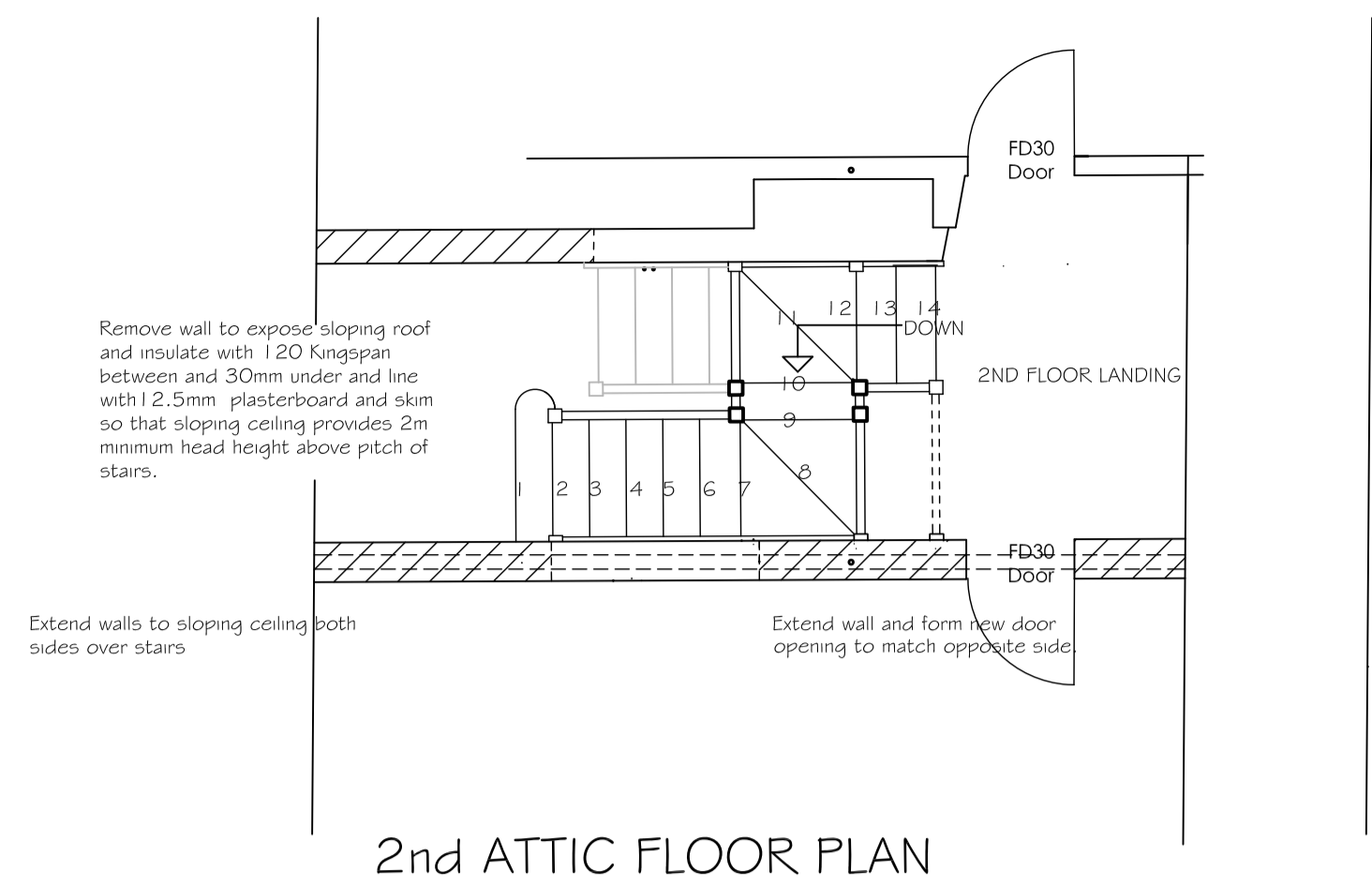

2nd ATTIC FLOOR PLAN

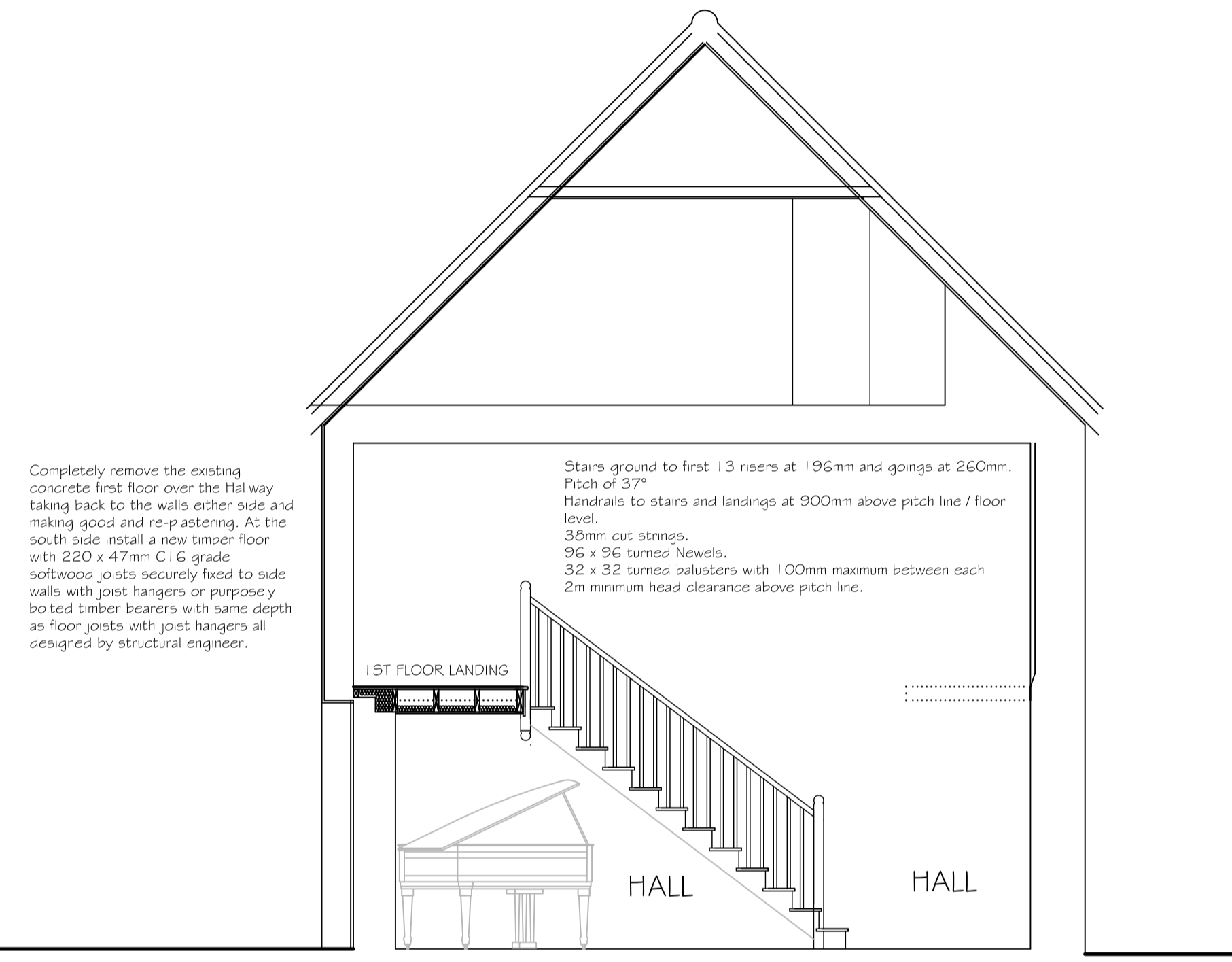

SECTION A-A

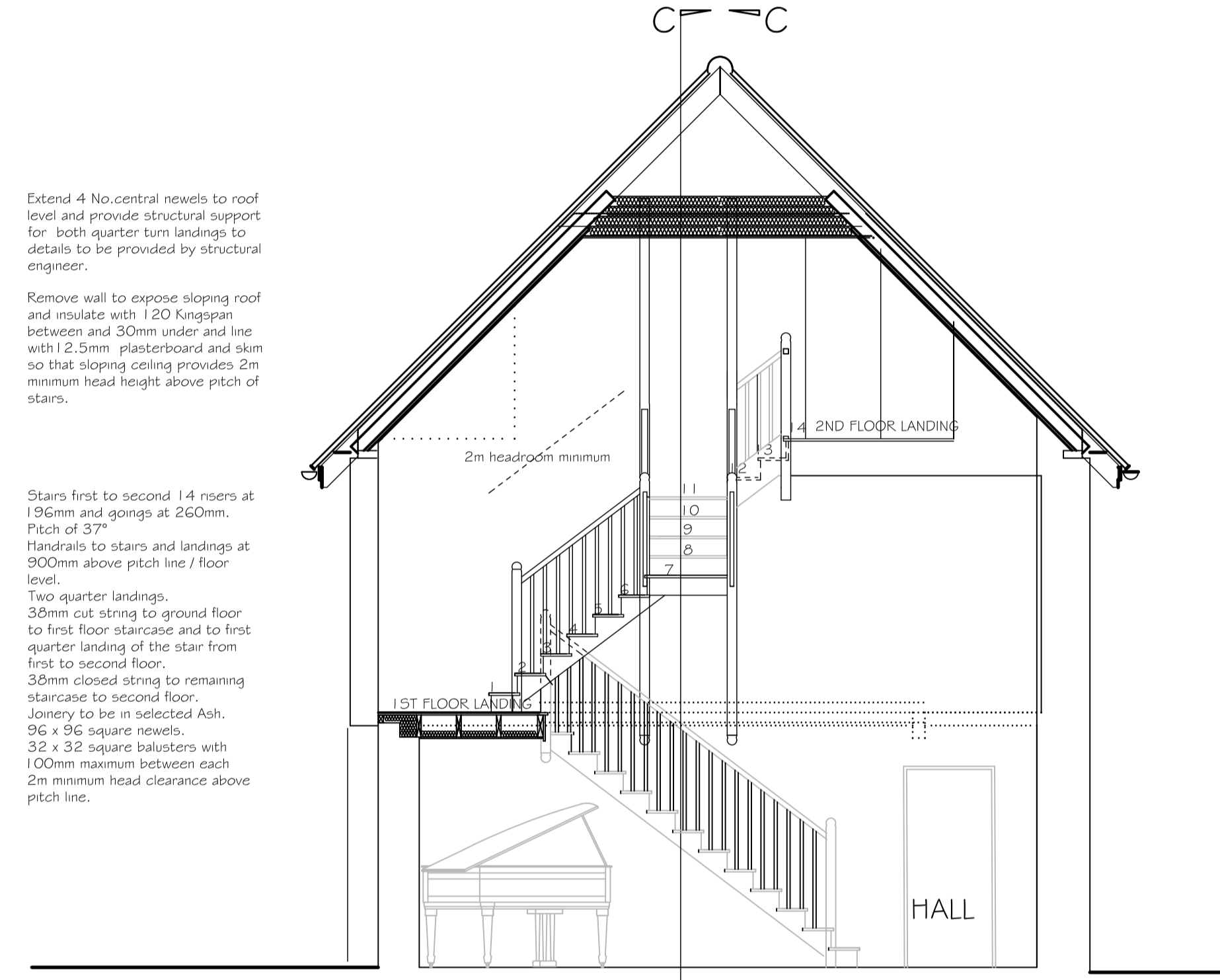

SECTION B-B

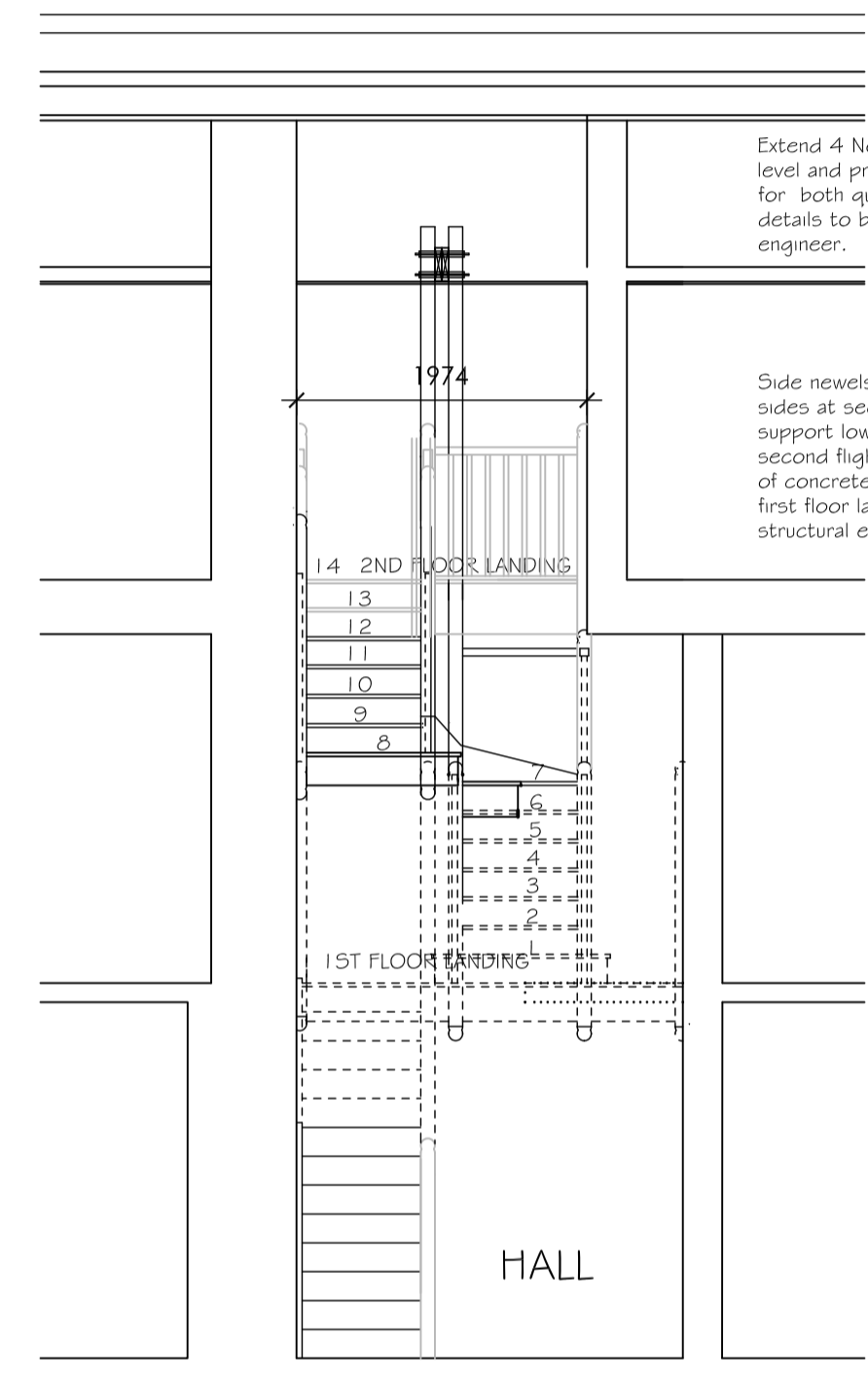

SECTION C-C

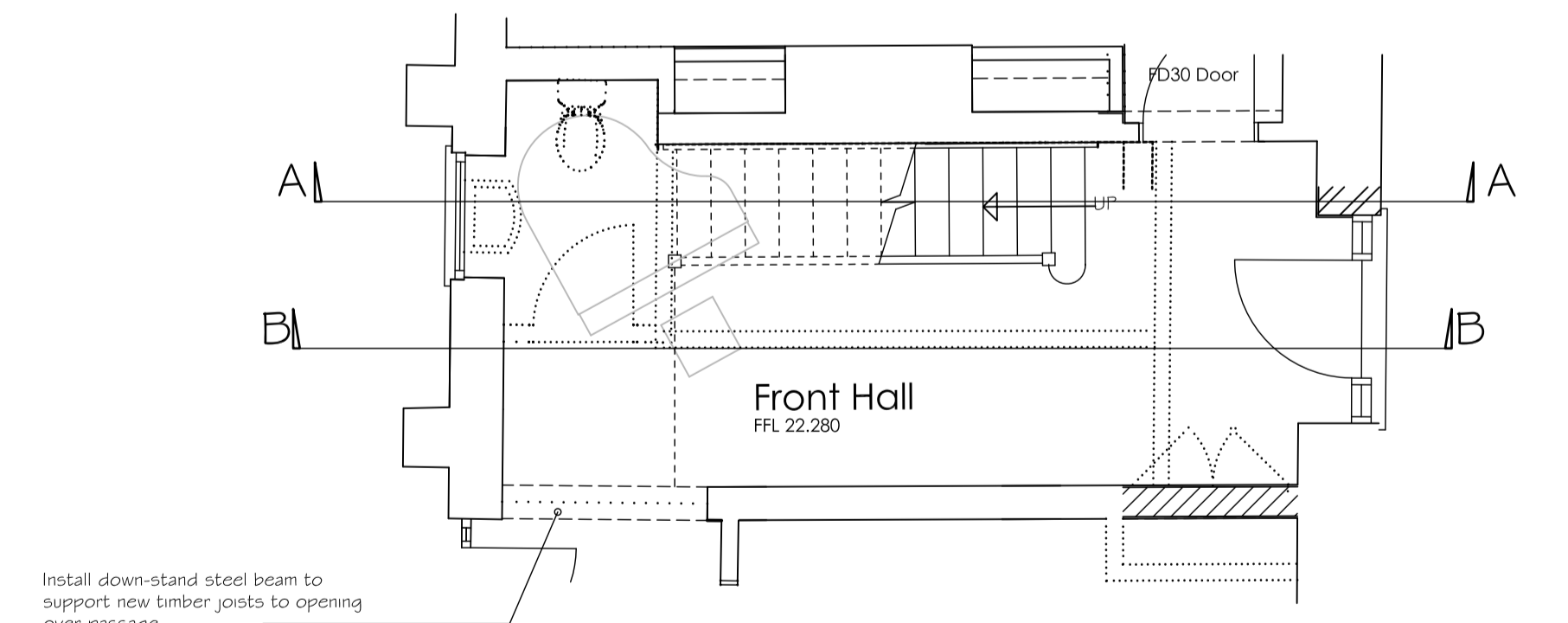

GROUND FLOOR PLAN

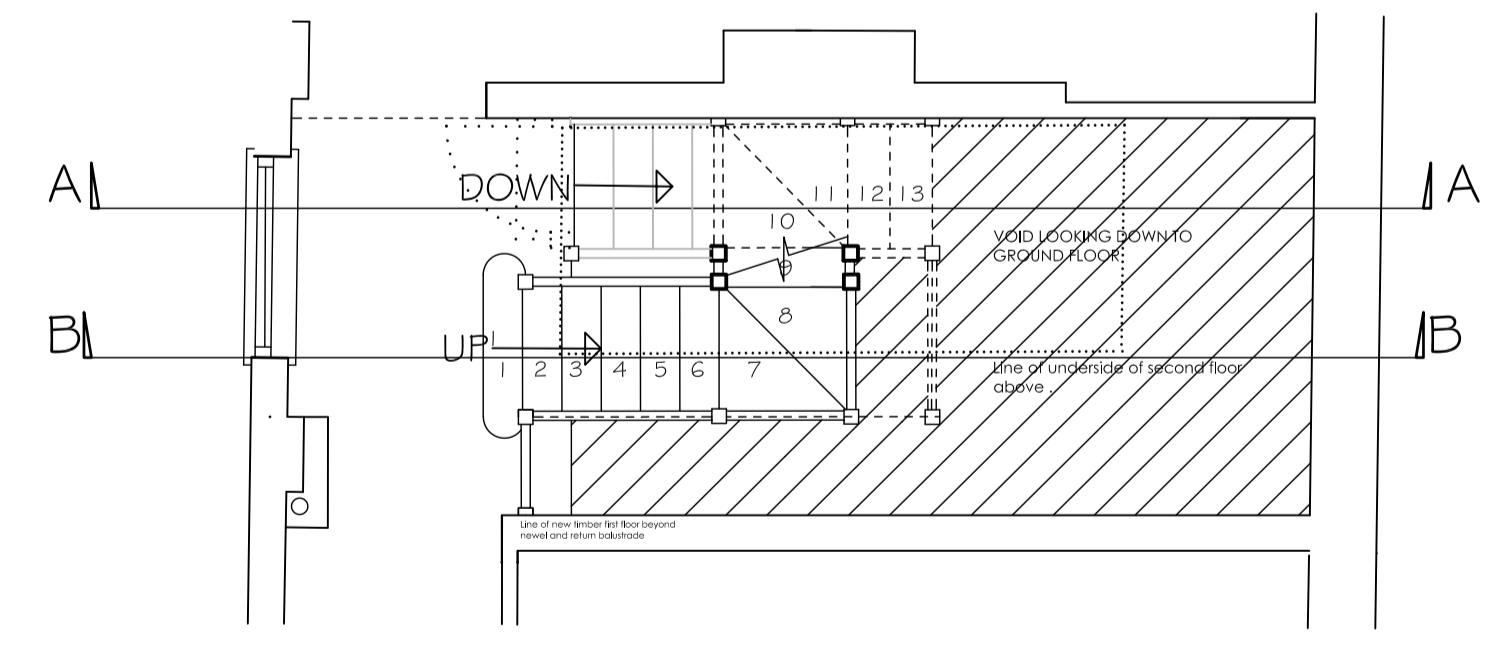

FIRST FLOOR PLAN

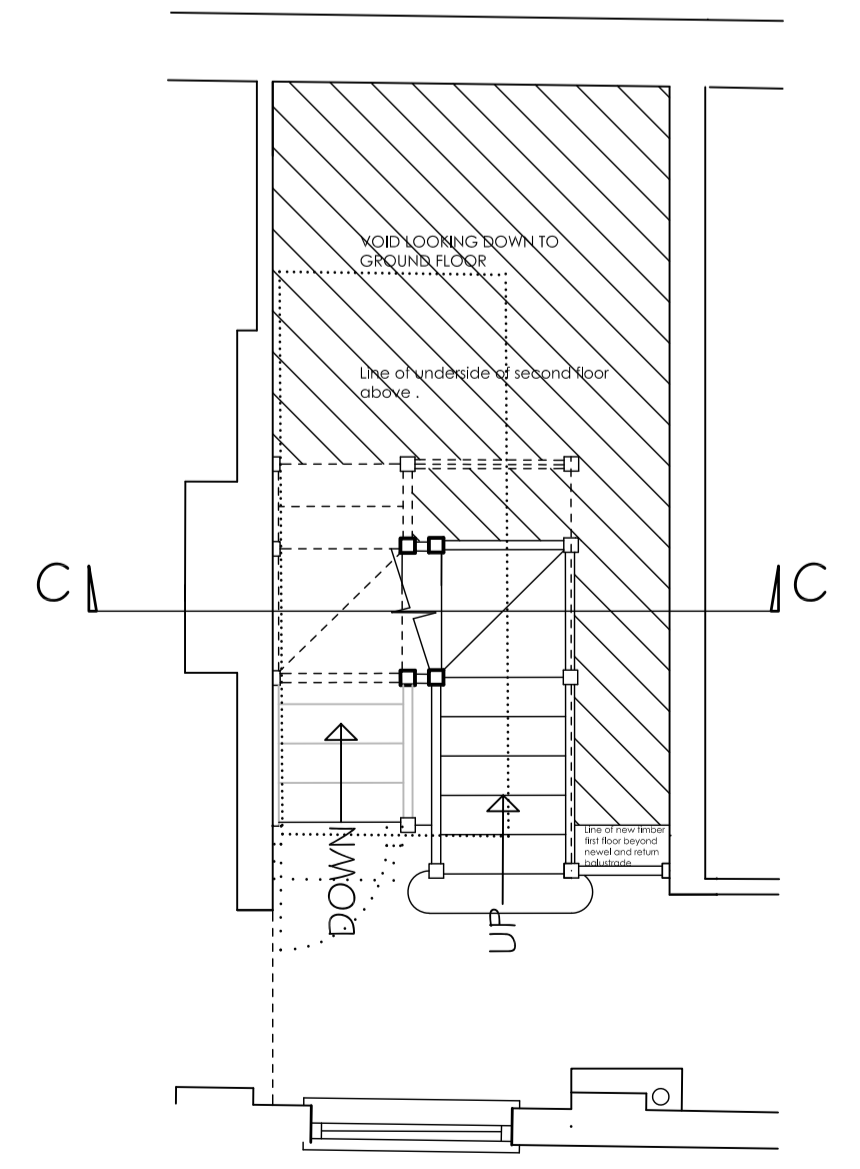

FIRST FLOOR PLAN

Revisions	
A	16.08.22 Staircase sections revised from two straight flights with 196 risers and 225 goings, pitch 41° to one straight flight and one with two quarter landing turns with 196risers and 260mm goings pitch 37°.
B	17.08.22 Stair design from first to second floor amended to suit existing position of second floor wall which is fixed at truss position including vertical 32 diameter iron rod.
C	16.09.22 Amendments made including retaining small gallery to support stair first quarter landing newels.
D	23.09.22 Whole of concrete floor at first floor over Hall shown completely removed with new timber floor forming passage at that level.
E	17.10.22 32 x 32 vertical balusters added added

IAN · H · BIX
Associates Ltd
 M · C · I · A · T
 ARCHITECTURAL AND
 BUILDING CONSULTANTS
 SANDPIPER HOUSE, LEETE WAY, WEST WINCH
 KING'S LYNN, NORFOLK PE33 0ST
 TEL: 01553 844077 FAX: 01553 844078
 EMAIL: mail@ianbix.co.uk WEB: www.ianbix.co.uk

Project
**Proposed Extension
 Manor House
 Burnham Road
 South Creake**

Drawing Title
Staircase Plans and Sections

Scale 1:50 @ A1
 Date July 2022
 Drawn IHB

Drawing No.
2486-16E