

**Notes**  
 1. The copyright of this drawing is the property of Ian H Bix Associates Ltd and must not be copied without their consent.  
 2. Measurements to be checked on site by the Contractors prior to commencement of works and any discrepancies brought to the attention of the Designer.

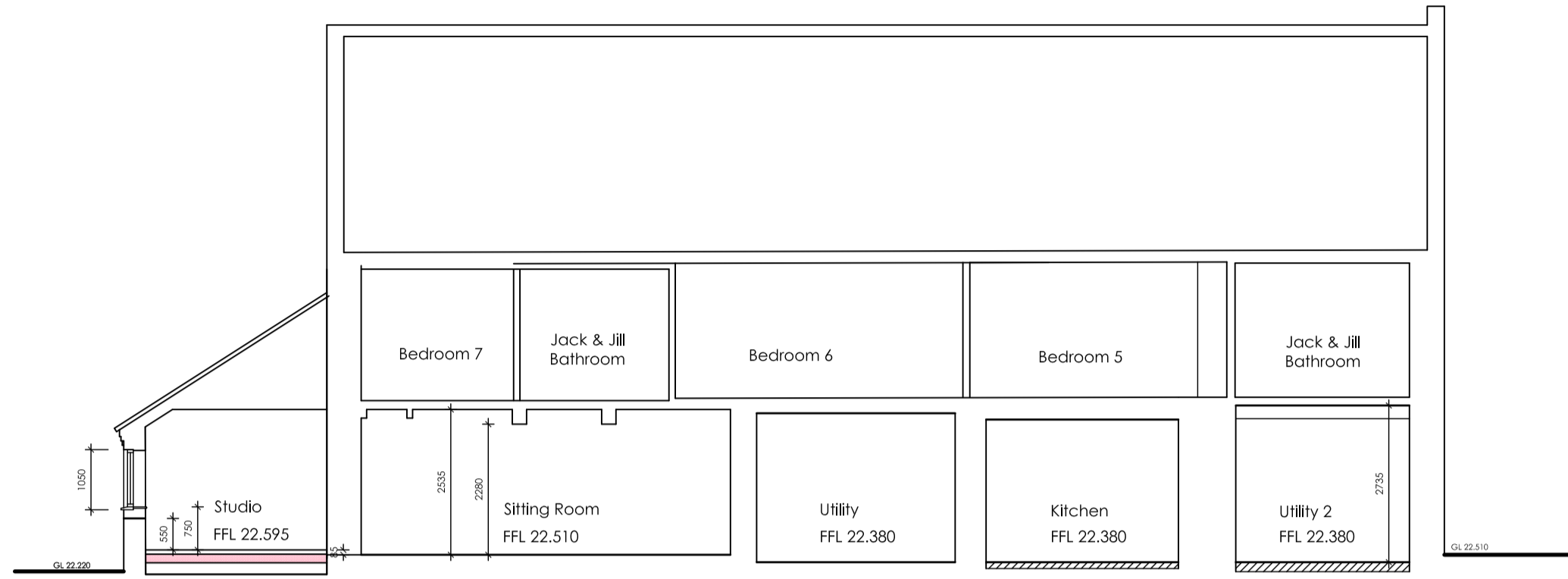
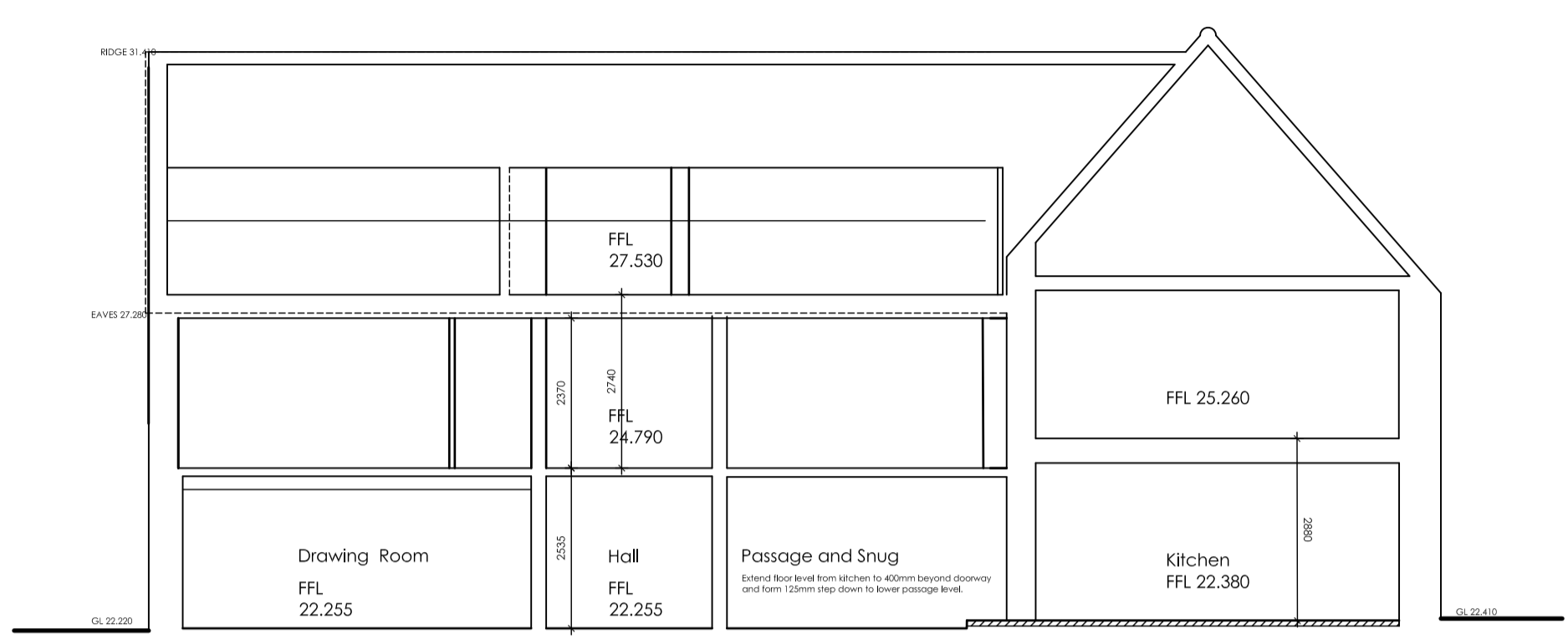

CROSS SECTION OF HOUSE EAST TO WEST

CROSS SECTION OF HOUSE SOUTH TO NORTH

CROSS SECTION THROUGH HOUSE LOOKING EAST

PROPOSED

Revisions		
A	16/09/22	Ramp note amended.
B	10/10/22	Proposed levels amended.

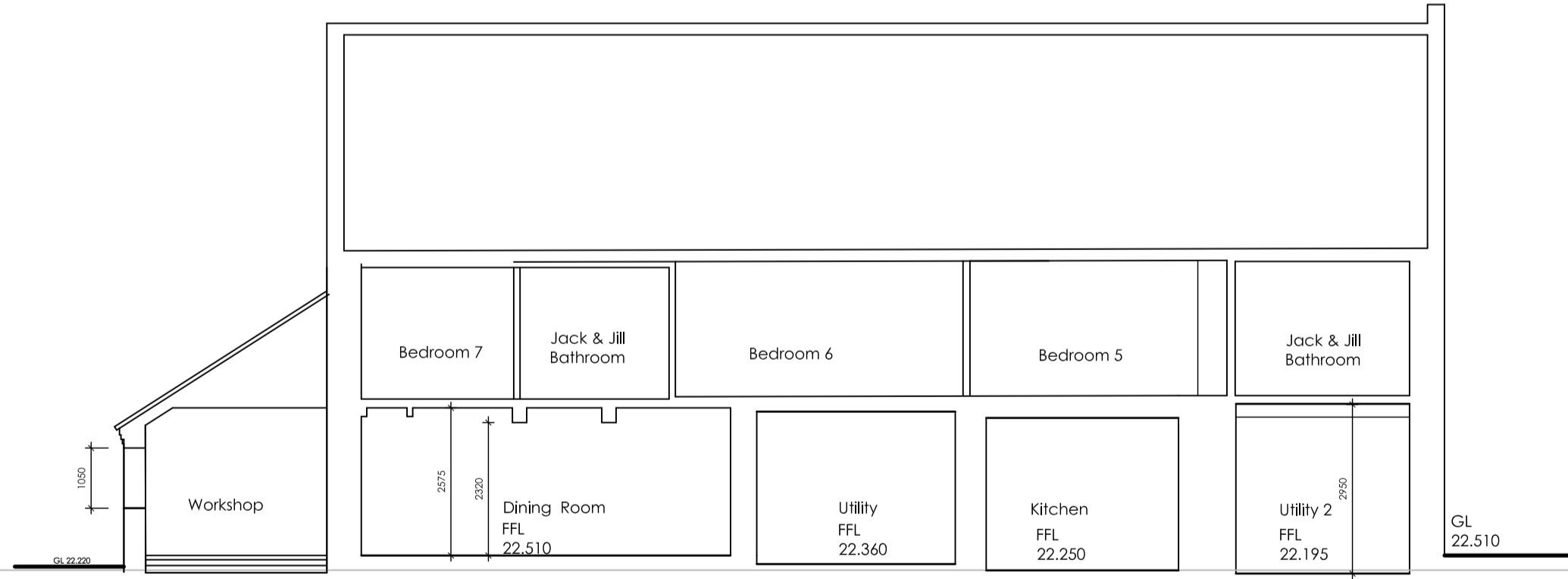
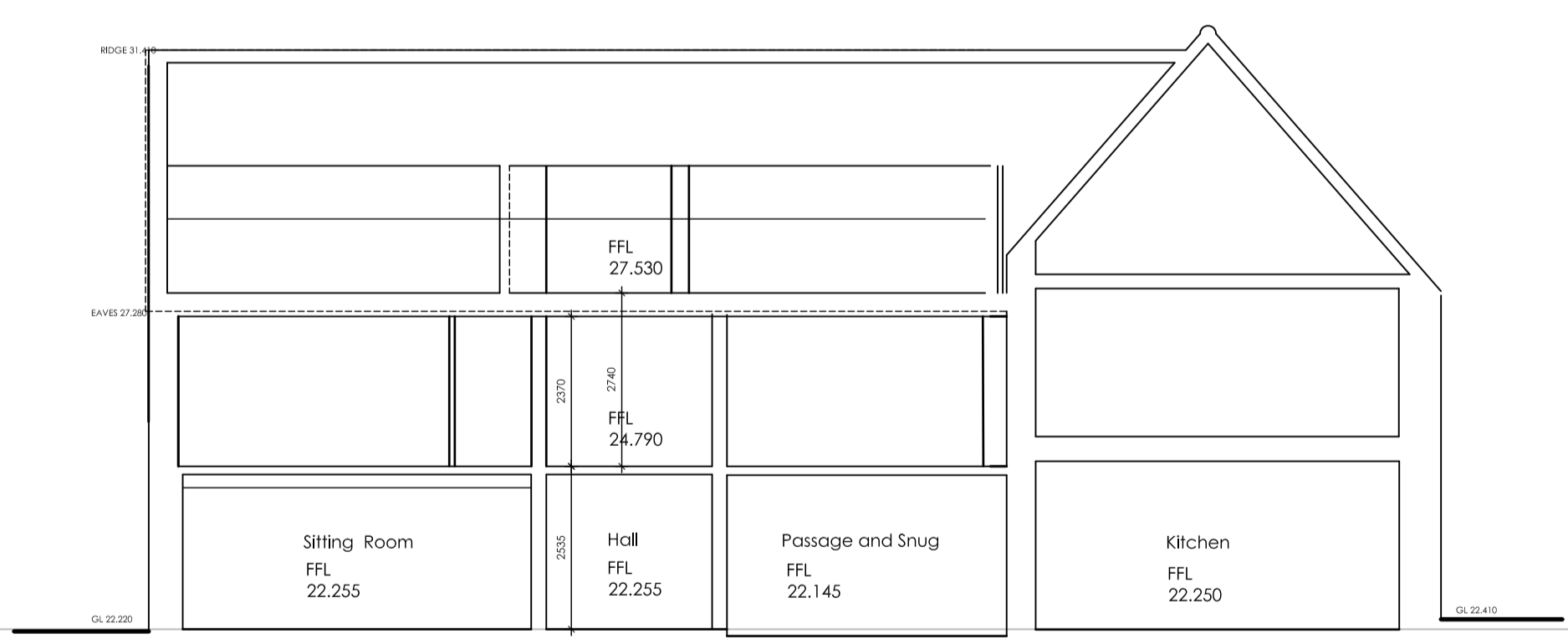

CROSS SECTION OF HOUSE EAST TO WEST

CROSS SECTION OF HOUSE SOUTH TO NORTH

EXISTING

**IAN · H · BIX**  
**Associates Ltd**  
 M · C · I · A · T  
 ARCHITECTURAL AND  
 BUILDING CONSULTANTS  
 SANDPIPER HOUSE, LEETE WAY, WEST WINCH  
 KING'S LYNN, NORFOLK PE33 0ST  
 TEL: 01553 844077 FAX: 01553 844078  
 EMAIL: mail@ianbix.co.uk WEB: www.ianbix.co.uk

Project  
**Proposed Extension**  
**Manor House**  
**Burnham Road**  
**South Creake**

Drawing Title  
**Cross Sections**  
**As Existing**  
**And Proposed**

Scale 1:100 @ A1

Date August 2022

Drawn IHB

Drawing No. **2486-19B**