

Freestanding timber bench

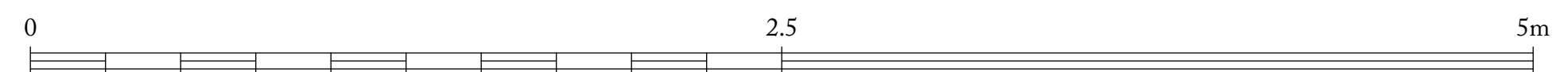
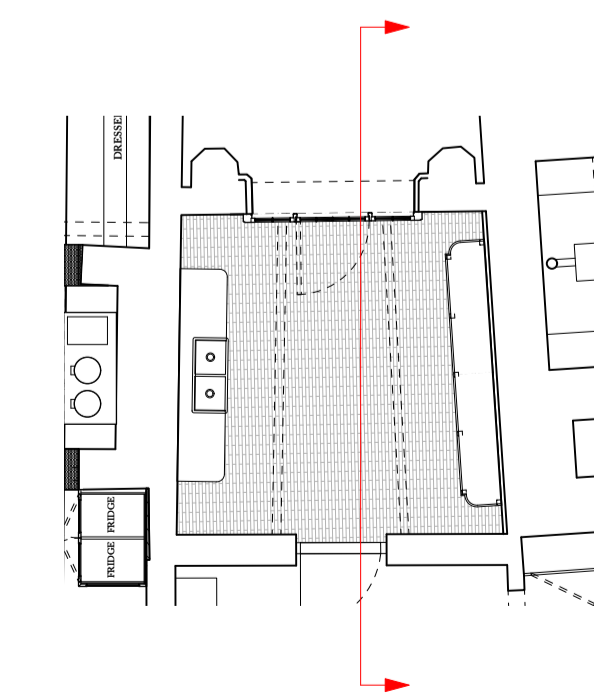

P1	Issued for Planning	02.11.22
REV. NO.	AMENDMENT	DATE

Ben Pentreath		3 Lamp Office Court Lamb's Conduit Street London WC1N 3NF T +44 (0) 20 7430 2424 benpentreath.com
PROJECT: HELMINGHAM HALL		
TITLE: PROPOSED BOOT ROOM EAST ELEVATION		
DRAWING NO: A-103.2	REV. NO: P1	
SCALE: 1:10@A1 1:20@A3	DRAWN BY: AM	
DATE: 02.11.22	CHECKED BY: RJC	

All dimensions to be checked on site.
All designs © Ben Pentreath Ltd 2020. Not to be reproduced without permission