



Damp investigated

1 NORTH ELEVATION



Stone surround with shelf over

2x integrated fridges

Proposed free-standing cast iron radiator

2 EAST ELEVATION

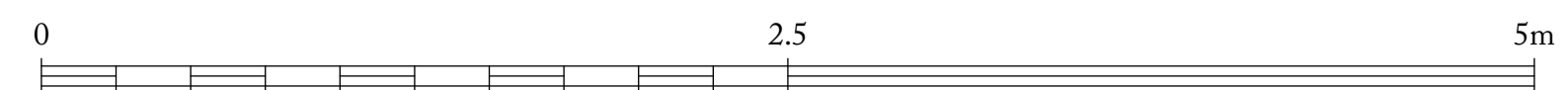
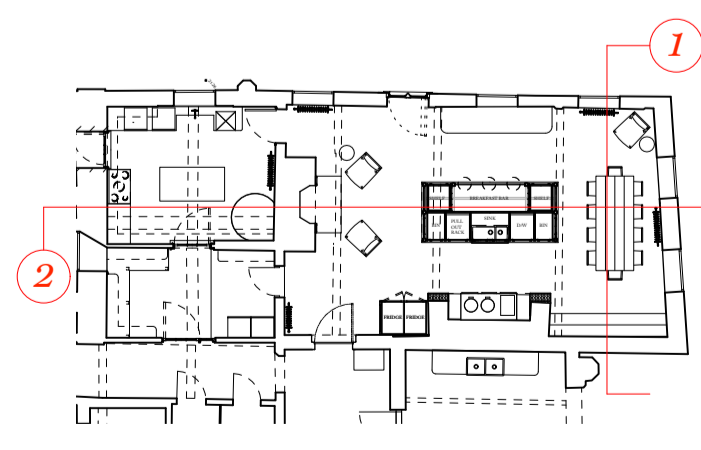

P1	Issued for Planning	02.11.22
REV. NO	AMENDMENT	DATE

**Ben Pentreath**  
 3 Lamp Office Court  
 Lambs Conduit Street  
 London WC1N 3NF  
 T +44 (0) 20 7430 2424  
 benpentreath.com

PROJECT: HELMINGHAM HALL

TITLE: PROPOSED KITCHEN  
 NORTH AND EAST ELEVATIONS

DRAWING NO: A-101.1      REV. NO: P1

SCALE: 1:25@A1      DRAWN BY: AM  
 1:50@A3

DATE: 02.11.22      CHECKED BY: RJC

All dimensions to be checked on site.  
 All designs © Ben Pentreath Ltd 2020. Not to be reproduced without permission