

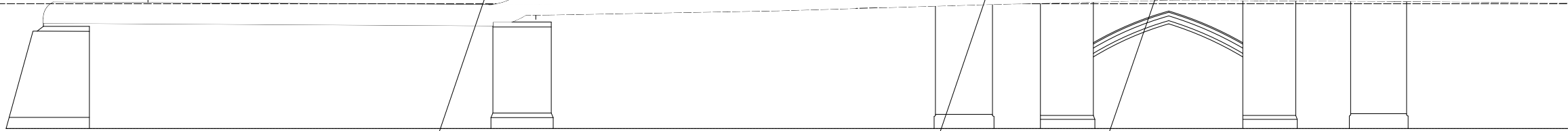

2140 FFL varies throughout



Datum = 18.000m

Window converted to jib door to match existing on NE elevation

Proposed new window to match existing to opposite side of doorway

Glazed panels fitted to existing door

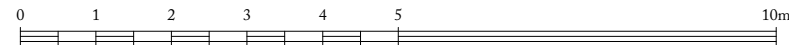

REV. NO.	AMENDMENT	DATE
P1	For Planning	03.11.22

**Ben Pentreath**  
 3 Lamp Office Court  
 Lamb's Conduit Street  
 London WC1N 3NF  
 T +44 (0) 20 7430 2424  
 benpentreath.com

PROJECT: HELMINGHAM HALL

TITLE: PROPOSED EXTERNAL NW ELEVATION

DRAWING NO: A-201.1      REV. NO: P1

SCALE: 1:50@A1      DRAWN BY: AM  
 1:100@A3

DATE: 03.11.22      CHECKED BY: RJC

All dimensions to be checked on site.  
 All designs © Ben Pentreath Ltd 2020. Not to be reproduced without permission