

Proposed new opening

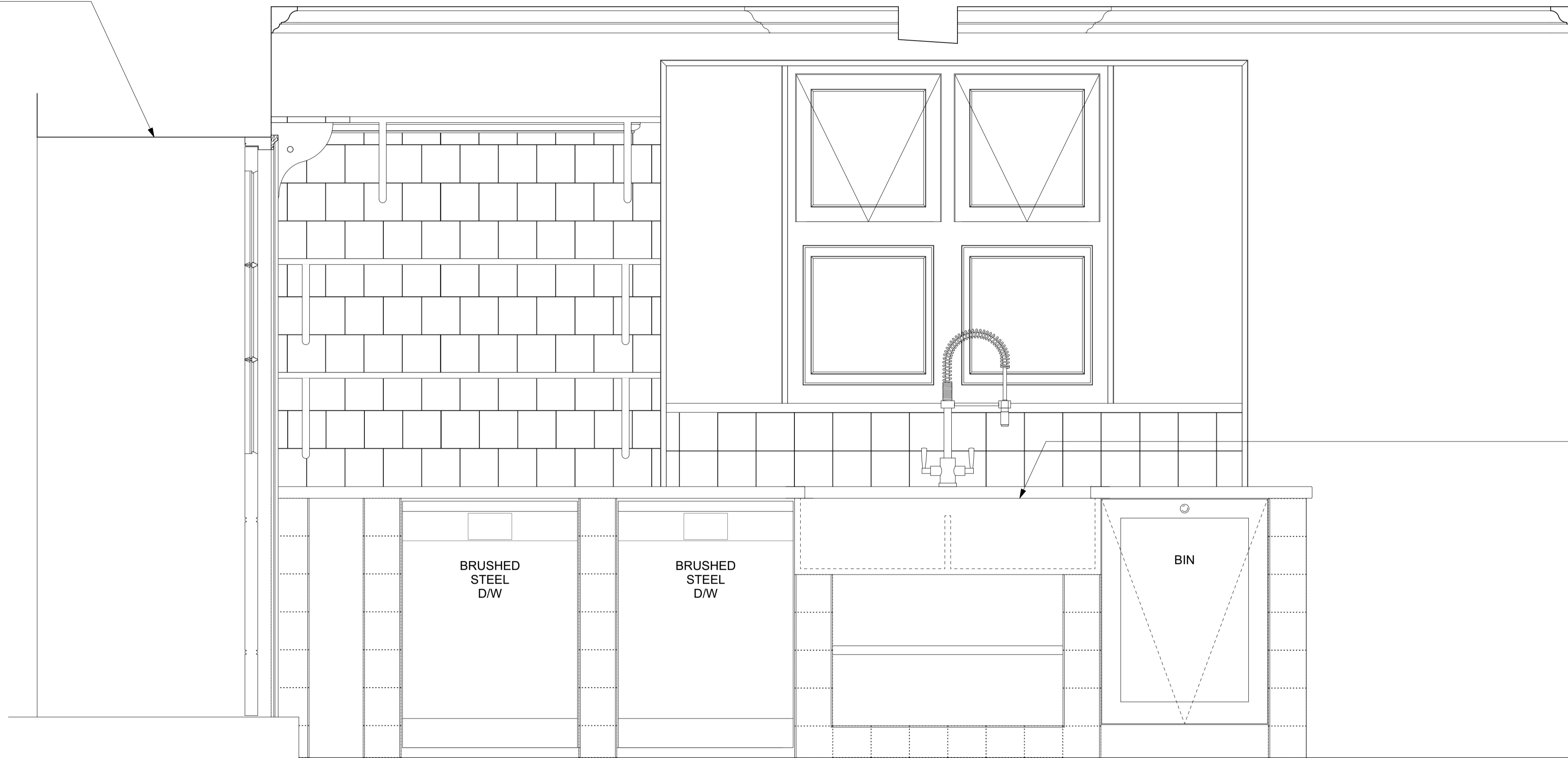

Fabricated stone sink

BRUSHED
STEEL
D/W

BRUSHED
STEEL
D/W

BIN

REV. NO	AMENDMENT	DATE
P1	Issued for Planning	02.11.22

Ben Pentreath

3 Lamp Office Court
Lambs Conduit Street
London WC1N 3NF
T +44 (0) 20 7430 2424
benpentreath.com

PROJECT: HELMINGHAM HALL

TITLE: PROPOSED PREP KITCHEN
WEST ELEVATION

DRAWING NO: A-102.4 REV. NO: P1

SCALE: 1:10@A1 DRAWN BY: AM
1:20@A3

DATE: 02.11.22 CHECKED BY: RJC

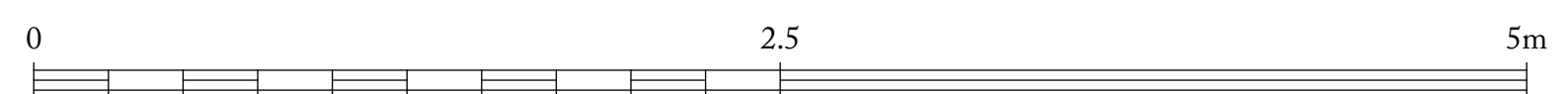

All dimensions to be checked on site.
All designs © Ben Pentreath Ltd 2020. Not to be reproduced without permission