

 Hatch indicates areas of modern concrete flooring

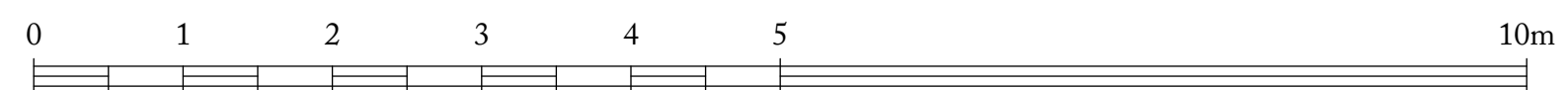
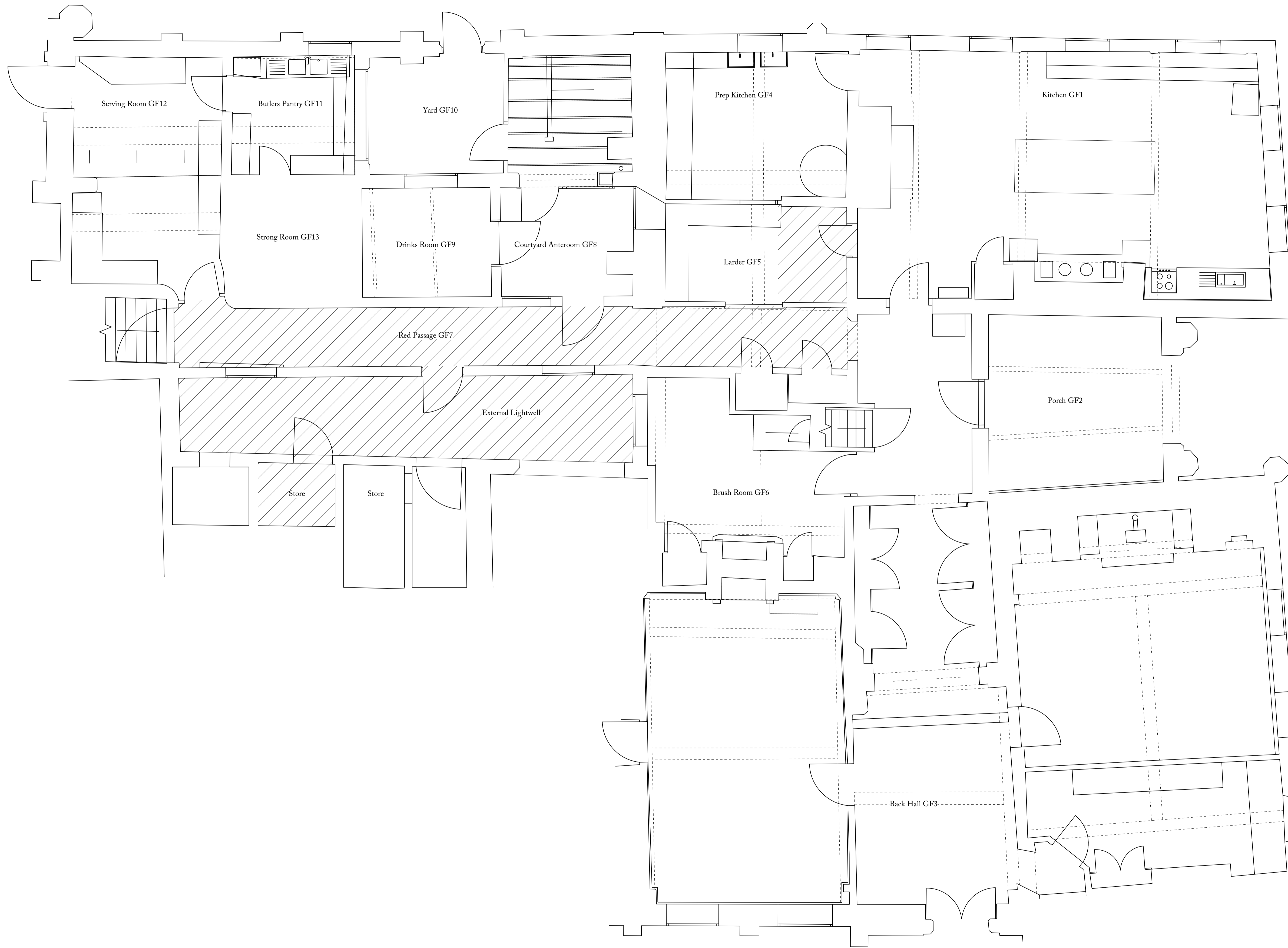

P1	For Planning	03.11.22
REV. NO.	AMENDMENT	DATE

Ben Pentreath		3 Lamp Office Court Lambs Conduit Street London WC1N 3NF T +44 (0) 20 7430 2424 benpentreath.com
PROJECT:	HELMINGHAM HALL	
TITLE:	EXISTING GROUND FLOOR PLAN	
DRAWING NO: S-100	REV. NO:	P1
SCALE:	1:50@A1 1:100@A3	DRAWN BY: AM
DATE:	03.11.22	CHECKED BY: RJC

All dimensions to be checked on site.
All designs © Ben Pentreath Ltd 2020. Not to be reproduced without permission