

Kitchen floor – the current floor is a patchwork of materials including stone flags and clay panments of various ages. Some of the panments are badly spalling and need replacing. The floor is also very uneven. We would like to explore the option of relaying the floor using the existing coverings. This would allow replacement of any tiles that are badly damaged as well as allowing us to level the floor.

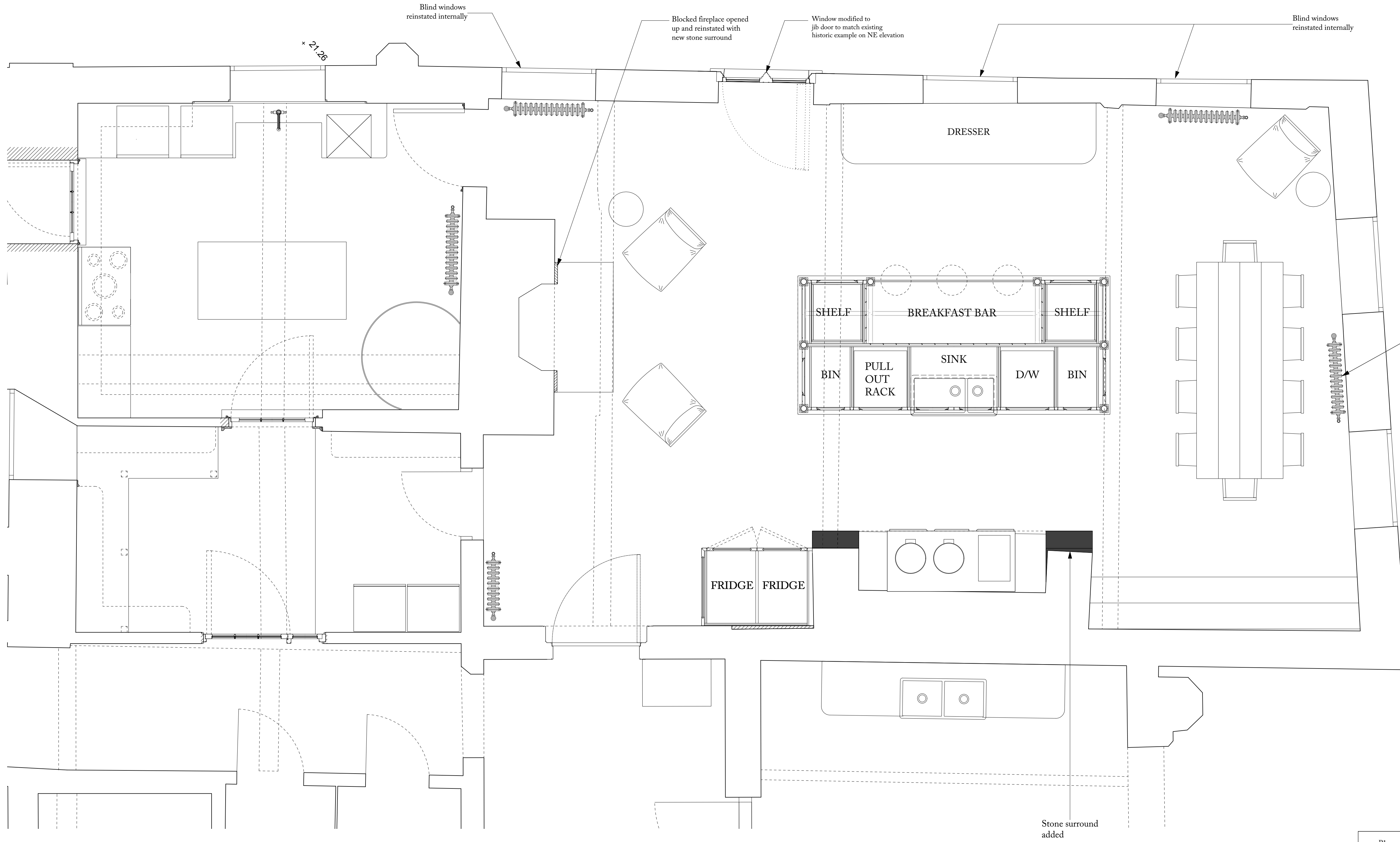

P1	Issued for Planning	02.11.22
REV. NO.	AMENDMENT	DATE

Ben Pentreath		3 Lamp Office Court Lamb's Conduit Street London WC1N 3NF T +44 (0) 20 7430 2424 benpentreath.com
PROJECT:	HELMINGHAM HALL	
TITLE:	KITCHEN PROPOSED PROPOSED PLAN	
DRAWING NO: A-101	REV. NO:	P1
SCALE:	1:25@A1 1:50@A3	DRAWN BY: AM
DATE:	02.11.22	CHECKED BY: RJC

All dimensions to be checked on site.
All designs © Ben Pentreath Ltd 2020. Not to be reproduced without permission