

DG06 New ledged door

NORTH ELEVATION

1

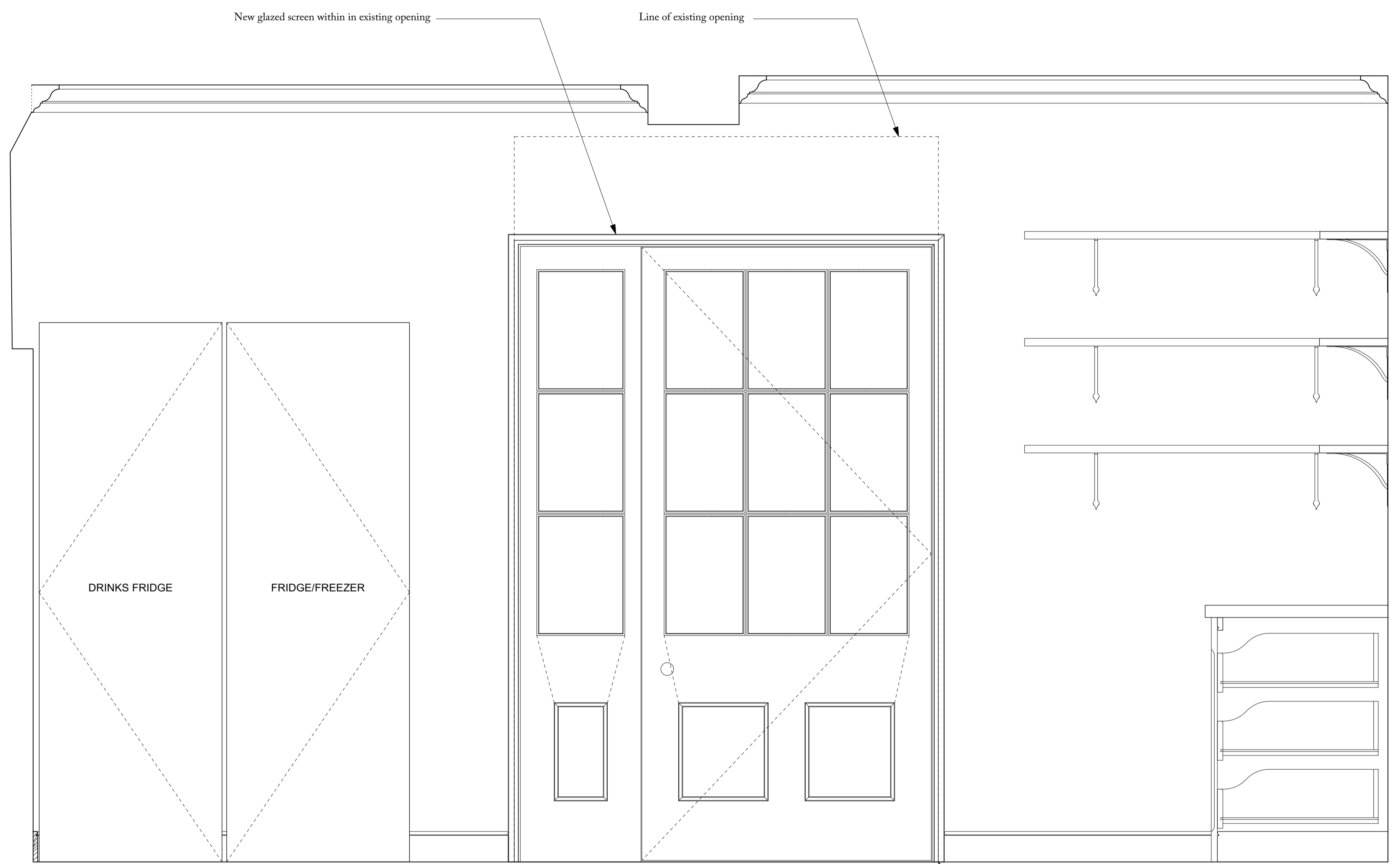

DG01

EAST ELEVATION

2

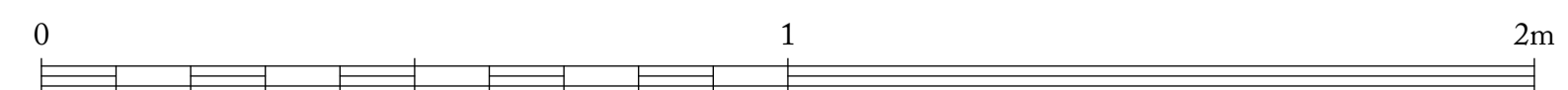
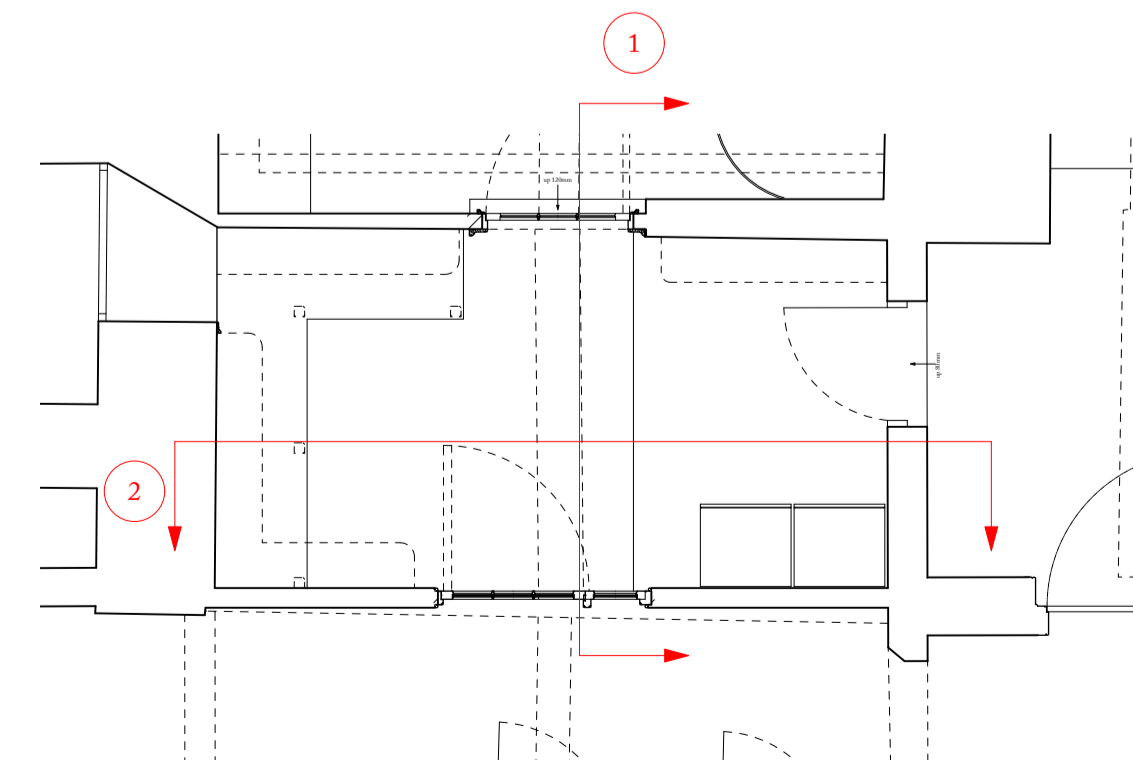

P1	Issued for Planning	02.11.22
REV. NO	AMENDMENT	DATE

Ben Pentreath		3 Lamp Office Court Lamb Conduit Street London WC1N 3NF T +44 (0) 20 7430 2424 bentreath.com
PROJECT:	HELMINGHAM HALL	
TITLE:	PROPOSED LARDER NORTH AND EAST ELEVATIONS	
DRAWING NO: A-104.1	REV. NO:	P1
SCALE: 1:10@A1 1:20@A3	DRAWN BY:	AM
DATE: 02.11.22	CHECKED BY:	RJC

All dimensions to be checked on site.
All designs © Ben Pentreath Ltd 2020. Not to be reproduced without permission