

GENERAL DRAWING NOTES

© This drawing is not to be shown to any Third Party unless agreed by The Design Social.

This drawing shows 'design intent' only. It is the responsibility of the appointed contractor to finalise development, using specialists approved by The Design Social, & produce detailed working drawings.

ALL working drawings to be approved by The Design Social prior to manufacture.

REV.	DATE	NOTES	REV. BY

Daniel Amarteifio

29A Burton Old Road, Streethay, Lichfield WS13 8LJ

Proposed Roof Plan

AUTHOR	B.R.	DATE	26/10/2022	APPROVED	D.A.
--------	------	------	------------	----------	------

SCALE	AS NOTED @ A3	READ WITH	0248 (A) GA 001
-------	---------------	-----------	-----------------

DRAWING No.	0248	(A)	GA	009	
Project No.	Type	Area	Number	Rev	

DRAWING STATUS: For Approval

Proposed Roof Plan Notes

1. Property perimeter outlined in red.
2. Access road to Burton Old Road.
3. New asymmetric double pitched roof over proposed two storey extension. Roof tiling to match original. Roof pitch on South elevation to match existing adjacent roof. Roof pitch on North elevation to be shallower to ensure new ridge doesn't exceed the height of the original.
4. New velux windows in proposed roof.
5. New velux window in existing pitched roof.

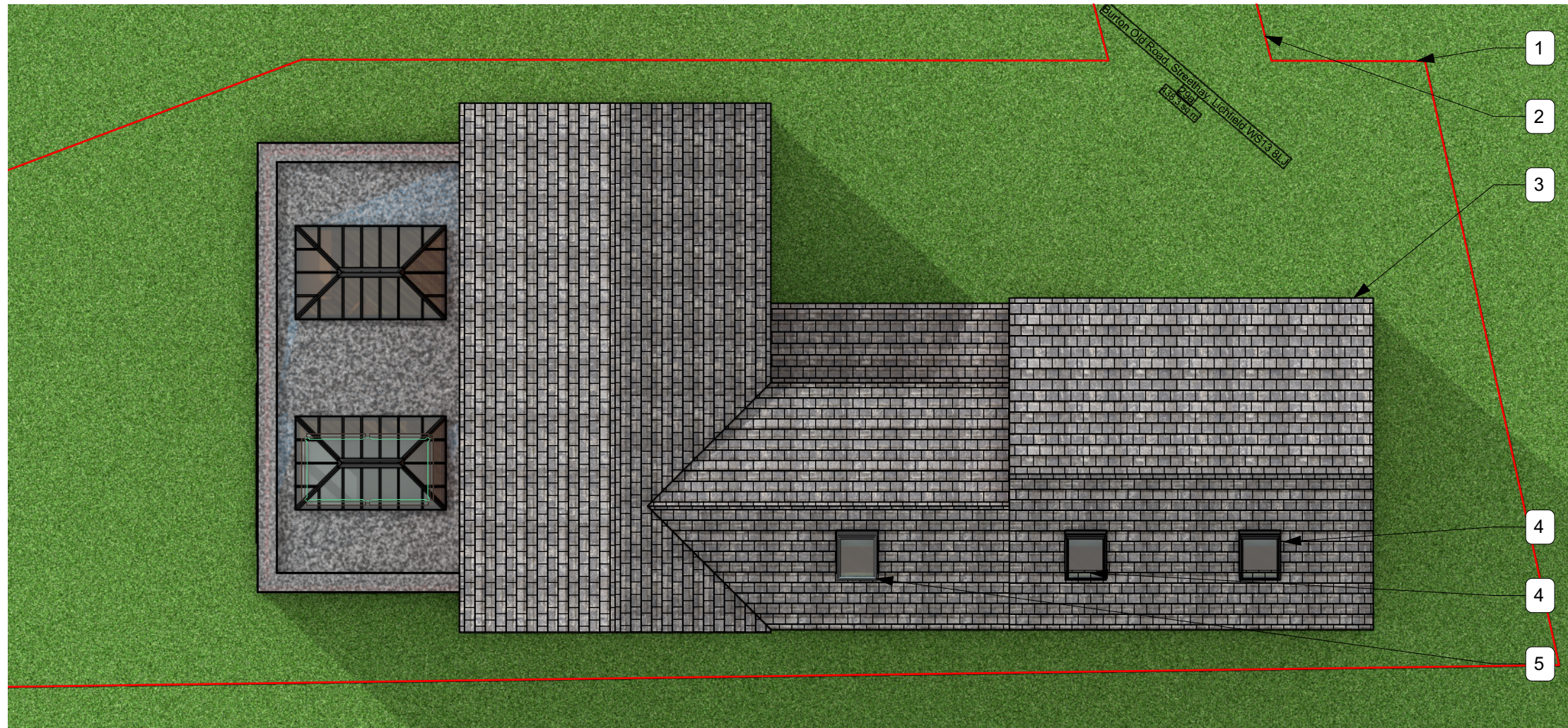

1 Roof Plan - Proposed
 Scale: 1:100

