

GENERAL DRAWING NOTES

© This drawing is not to be shown to any Third Party unless agreed by The Design Social.

This drawing shows 'design intent' only. It is the responsibility of the appointed contractor to finalise development, using specialists approved by The Design Social, & produce detailed working drawings. ALL working drawings to be approved by The Design Social prior to manufacture.

Proposed S & W Elevations Notes

- Proposed single storey extension to rear of property. Extension to be of insulated cavity brick & block construction.
- New double glazed window.
- New roof lanterns to provide light into proposed rear extension.
- New velux window in existing pitched roof.
- Proposed two storey extension to front of property. Extension to be of insulated cavity brick & block construction.
- New asymmetric double pitched roof over proposed two storey extension. Roof tiling to match original. Roof pitch on South elevation to match existing adjacent roof. Roof pitch on North elevation to be shallower to ensure new ridge doesn't exceed the height of the original.
- New velux windows in proposed roof.
- New parapet wall at roof level to provide upstand for roof construction. Parapet to be capped with cream stone slabs.
- New sliding folding doors, to rear of proposed extension.

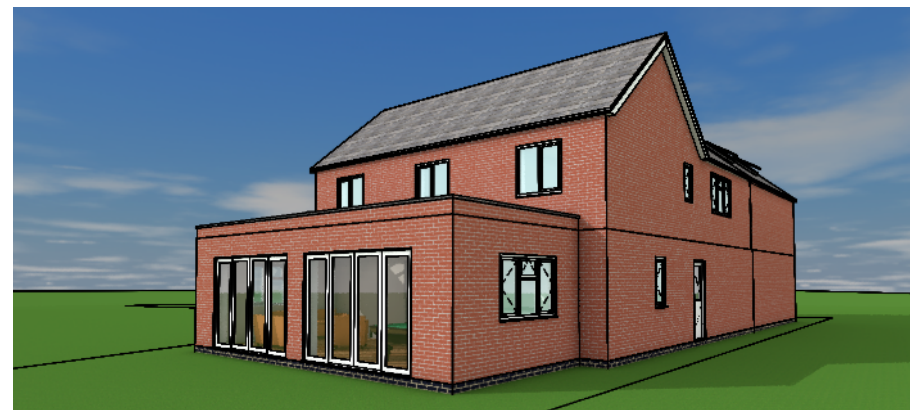
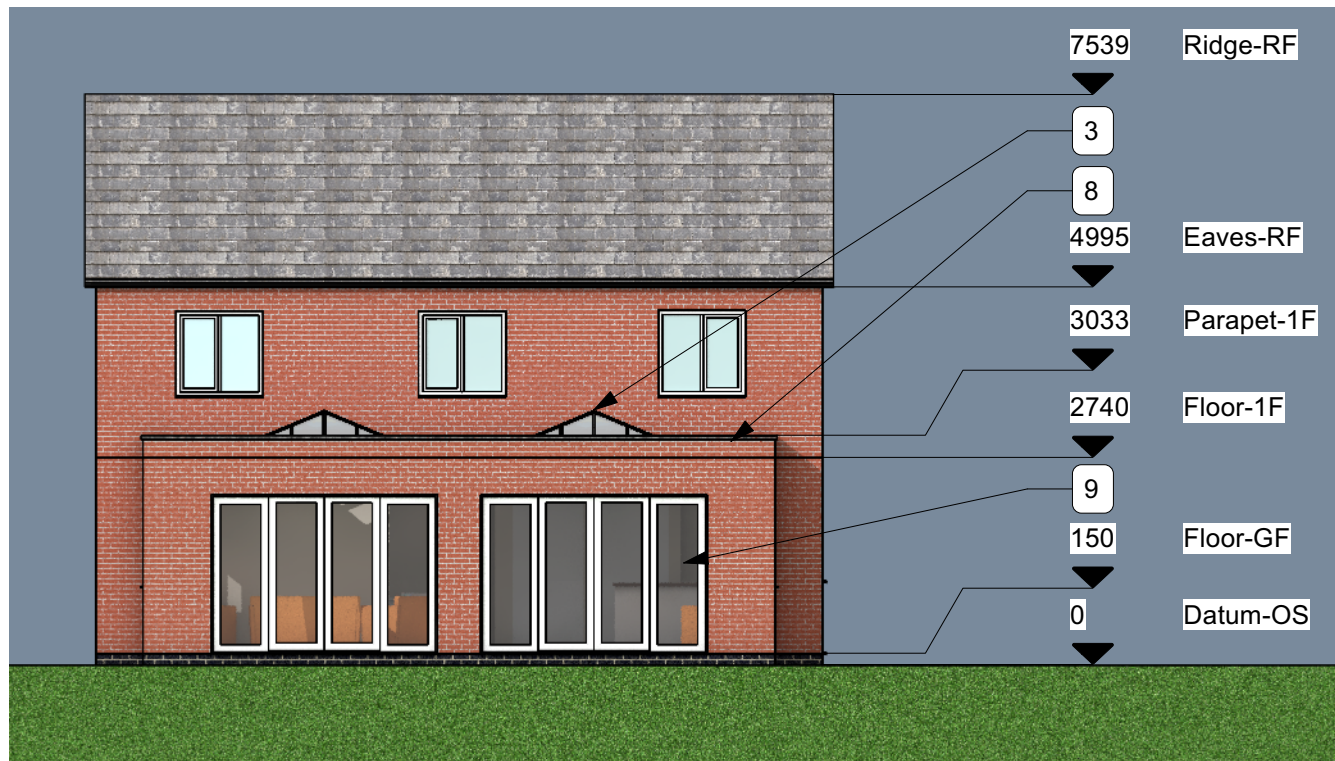

2 West Elevation - Proposed
 Scale: 1:100

3 Rear Perspective - Proposed
 Scale: Not to scale

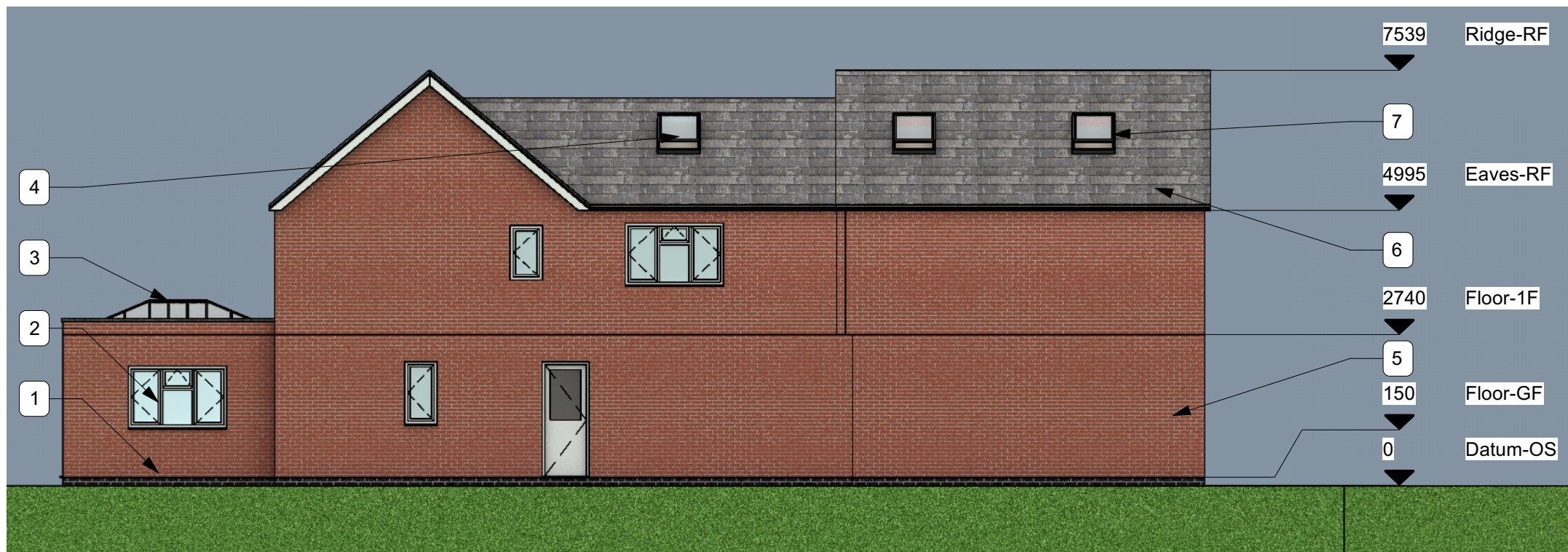

1 South Elevation - Proposed
 Scale: 1:100

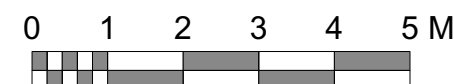

REV.	DATE	NOTES	REV. BY

Daniel Amarteifio
 29A Burton Old Road, Streethay,
 Lichfield WS13 8LJ
 Proposed South & West Elevations

AUTHOR B.R. DATE 26/10/2022 APPROVED D.A.

SCALE AS NOTED @ A3 READ WITH 0248 (A) GA 001

DRAWING No. 0248 (L) GA 011

DRAWING STATUS For Approval