

DO NOT SCALE FROM THIS DRAWING

Only written dimensions are to be taken from this drawing & verified by the Main Contractor on site before commencing any work or deep drainage. Any discrepancies are to be notified to the architect immediately. If the drawings are to be used in any way the architects are to be informed before the work is initiated.

Copyright of this drawing is retained by Harrison Architects Studio Ltd. No material may be reproduced in any form without obtaining written consent.

Refer to Designers Risk Assessment for significant and/or unusual hazards

Key Plan

MATERIALS KEY:

- A - New glazing with energy efficient timber/aluminium composite frames
- B - Stonework to match existing
- C - Conservation roof lights
- D - Oak framed glazing with inset frames
- E - Horizontal natural timber charred/stained cladding
- F - Natural slate to match existing
- G - Slimline aluminium bi-fold doors

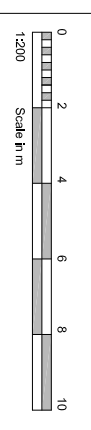

DRAWING STATUS

Rev	Drawn	Reason for issue	Date
A	SH	First Issue - Client	22/06/22
B	SH	Changes to existing and proposed roof	12/07/22
C	SH	Proposed roof profile changed	18/07/22
D	SH	Rain of flow added to South Elw	27/09/22

HARRISON ARCHITECTS STUDIO LTD	
Unit 5, South Acomb Farm, Bywell, Stockerfield, NE43 7AQ	07917 633 737 sarah@harrison-architects.com

Project NORTH FARM, HALLINGTON	
Client MR C CAYGILL & MS J OSWALD	
Description PROPOSED ELEVATIONS	

Drawing 1941-P-102	Scale @ A3 1:200	Revision D
------------------------------	----------------------------	----------------------

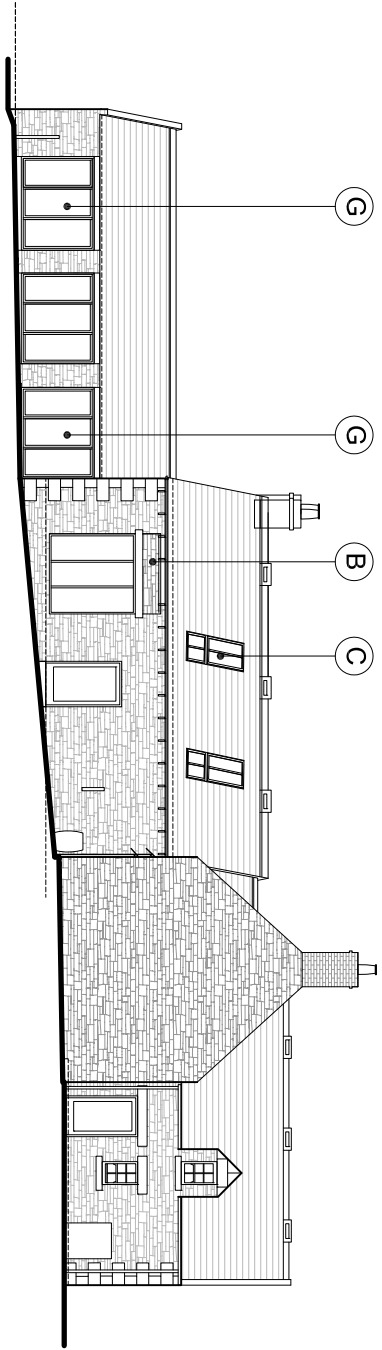

PROPOSED EAST ELEVATION

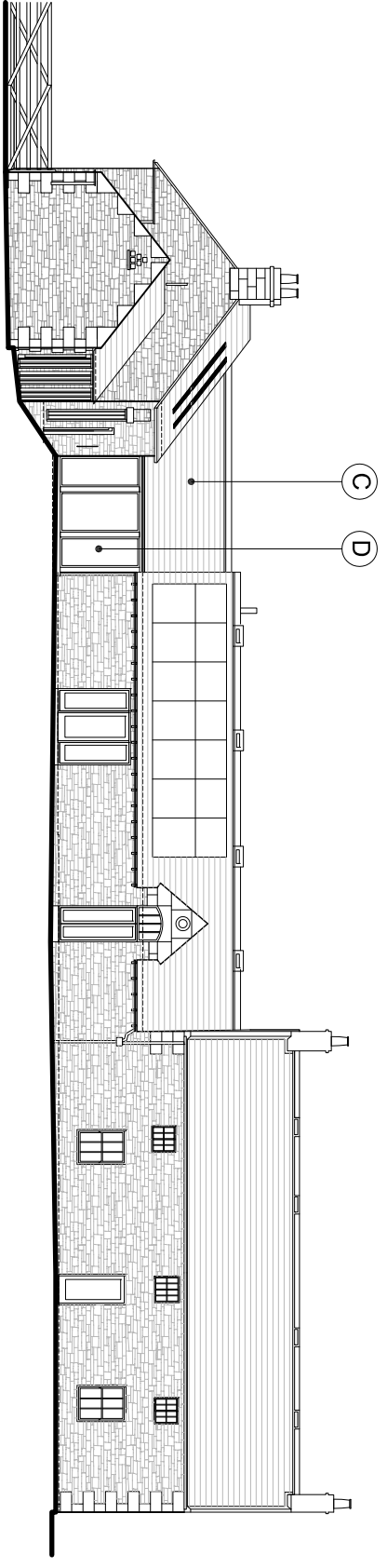

PROPOSED SOUTH ELEVATION

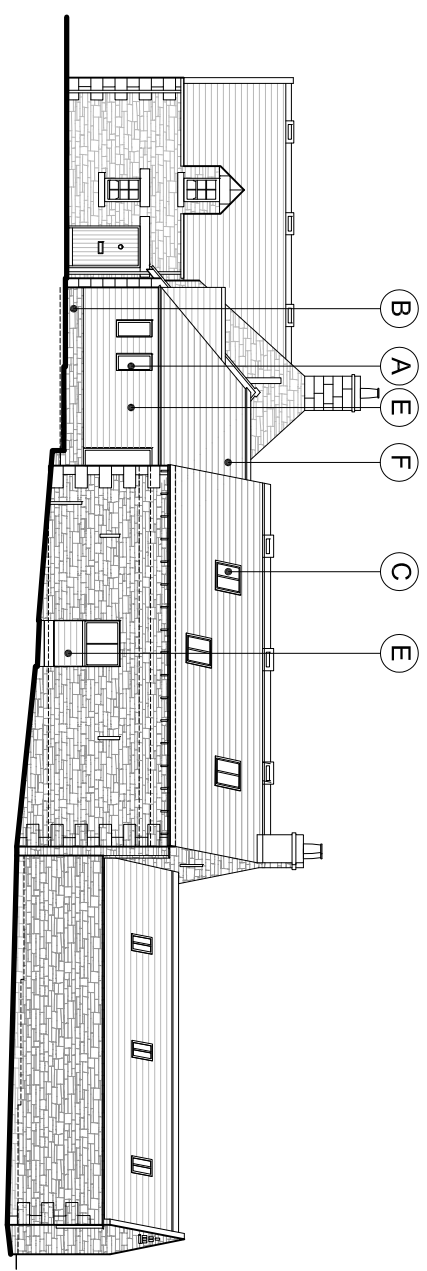

PROPOSED WEST ELEVATION

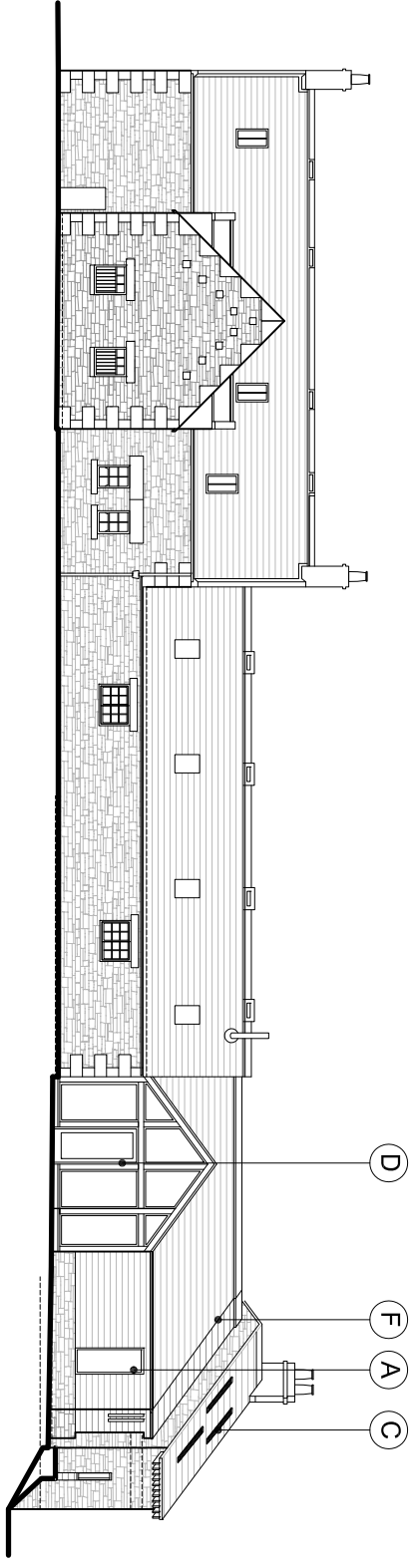

PROPOSED NORTH ELEVATION