

Notes:
 THIS DRAWING IS TO BE READ IN CONJUNCTION WITH ALL OTHER RELEVANT DRAWINGS, DETAILS, SCHEDULES AND SPECIFICATIONS. DO NOT SCALE FROM THIS DRAWING, ALL DIMENSIONS TO BE CHECKED ON SITE PRIOR TO STARTING OF WORKS.

EXISTING.

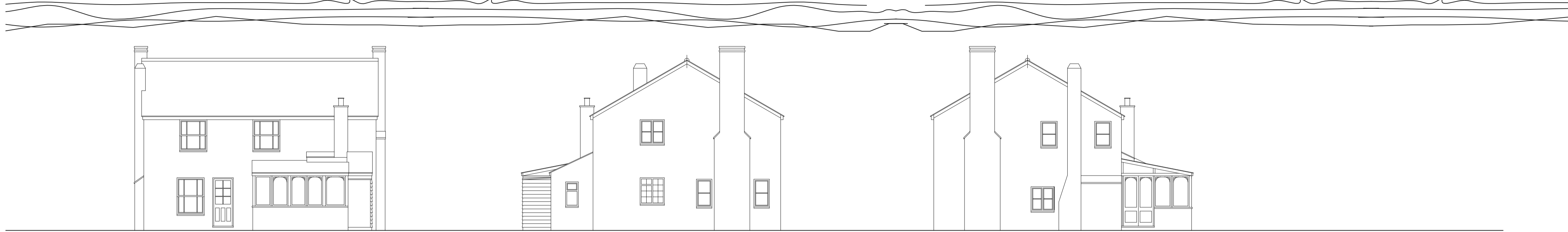

Rear Elevation

Side Elevation

Flank Elevation

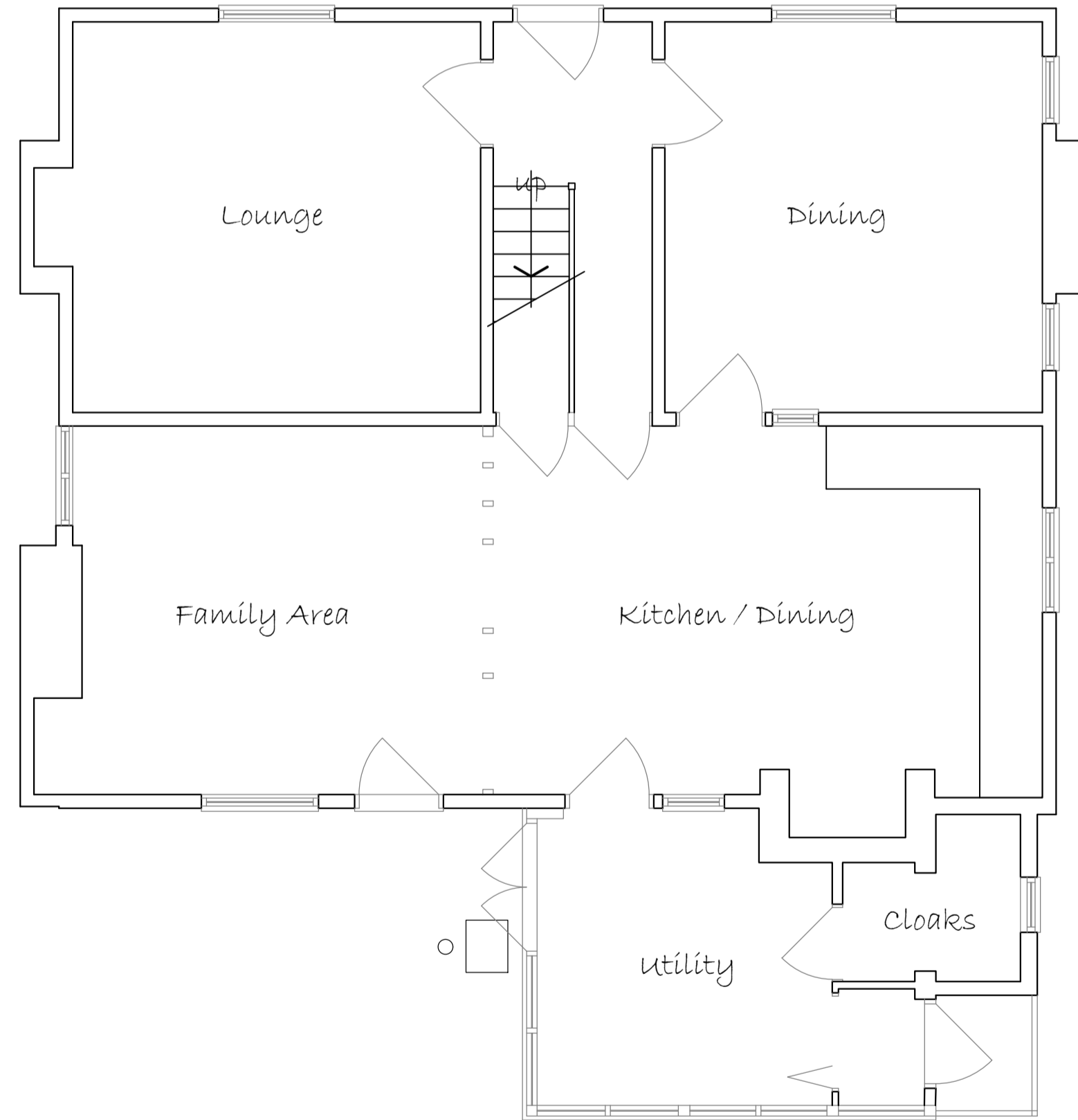

Ground Floor Plan

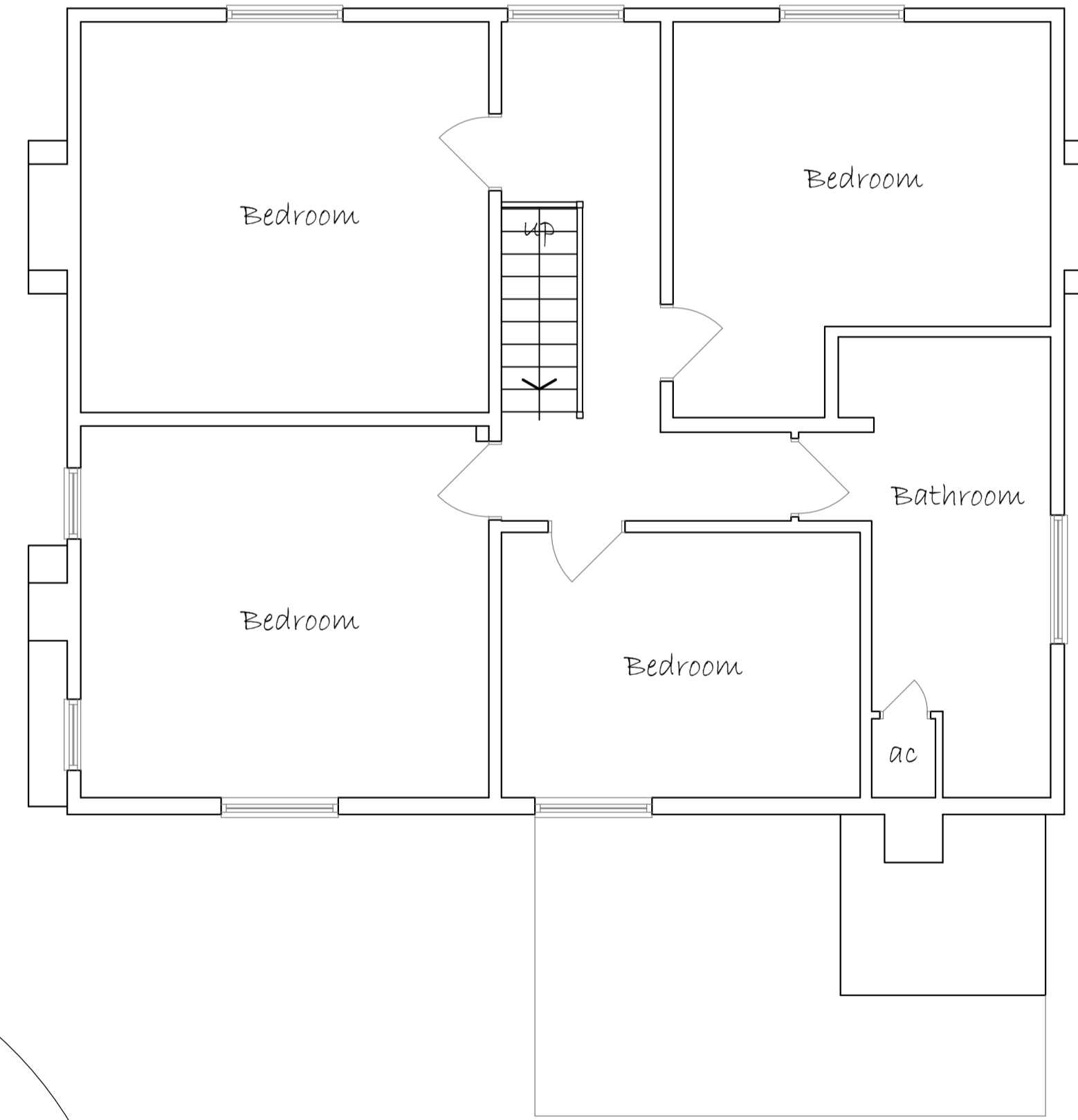

First Floor Plan

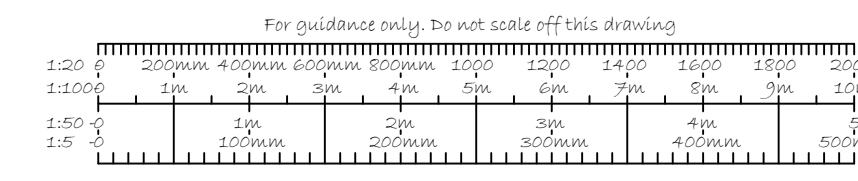
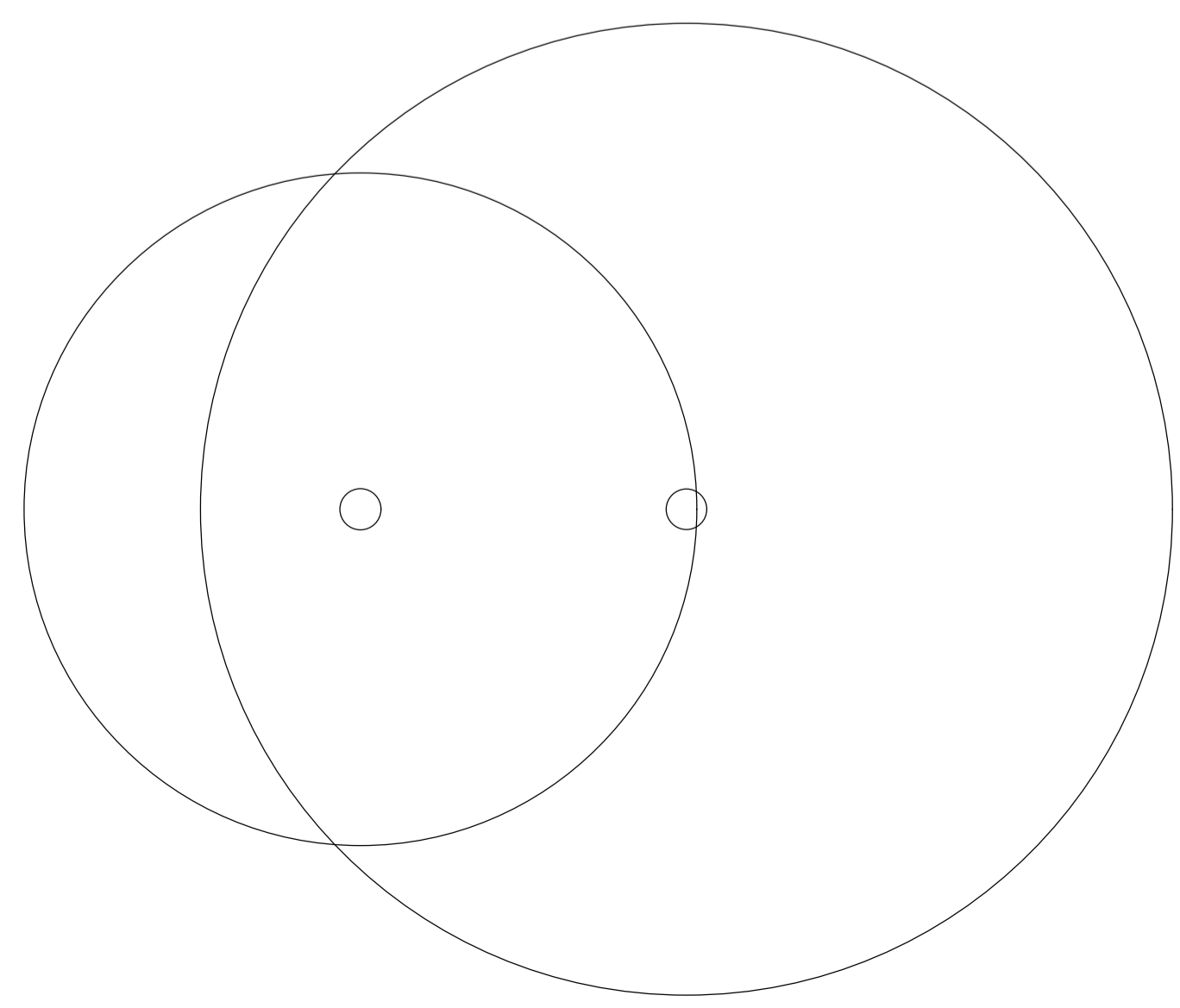

date	description	rev
	Three Square Design Ltd Architectural Designers	
6 The Meadows Dunmow Road Little Canfield, Essex. CM6 1TA Tel: 01279 870767 Email: andrevtate.threesquaredesign@gmail.com		
Project The Bakery The Street, High Roding CM6 1NP		
Drawing Existing Plans & Elevations.		
Date October 2022		
Scale 1:50 & 1:100 @ A1		
Drawn at		506 / S / 001