

Notes:  
 THIS DRAWING IS TO BE READ IN CONJUNCTION WITH ALL OTHER RELEVANT DRAWINGS, DETAILS, SCHEDULES AND SPECIFICATIONS. DO NOT SCALE FROM THIS DRAWING, ALL DIMENSIONS TO BE CHECKED ON SITE PRIOR TO STARTING OF WORKS.

PROPOSED.

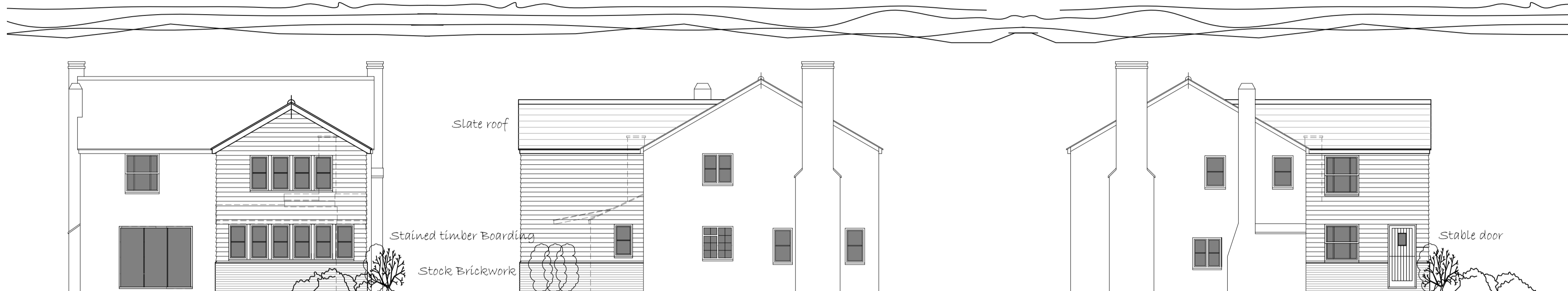

Rear Elevation

Side Elevation

Flank Elevation



Site Plan 1:500

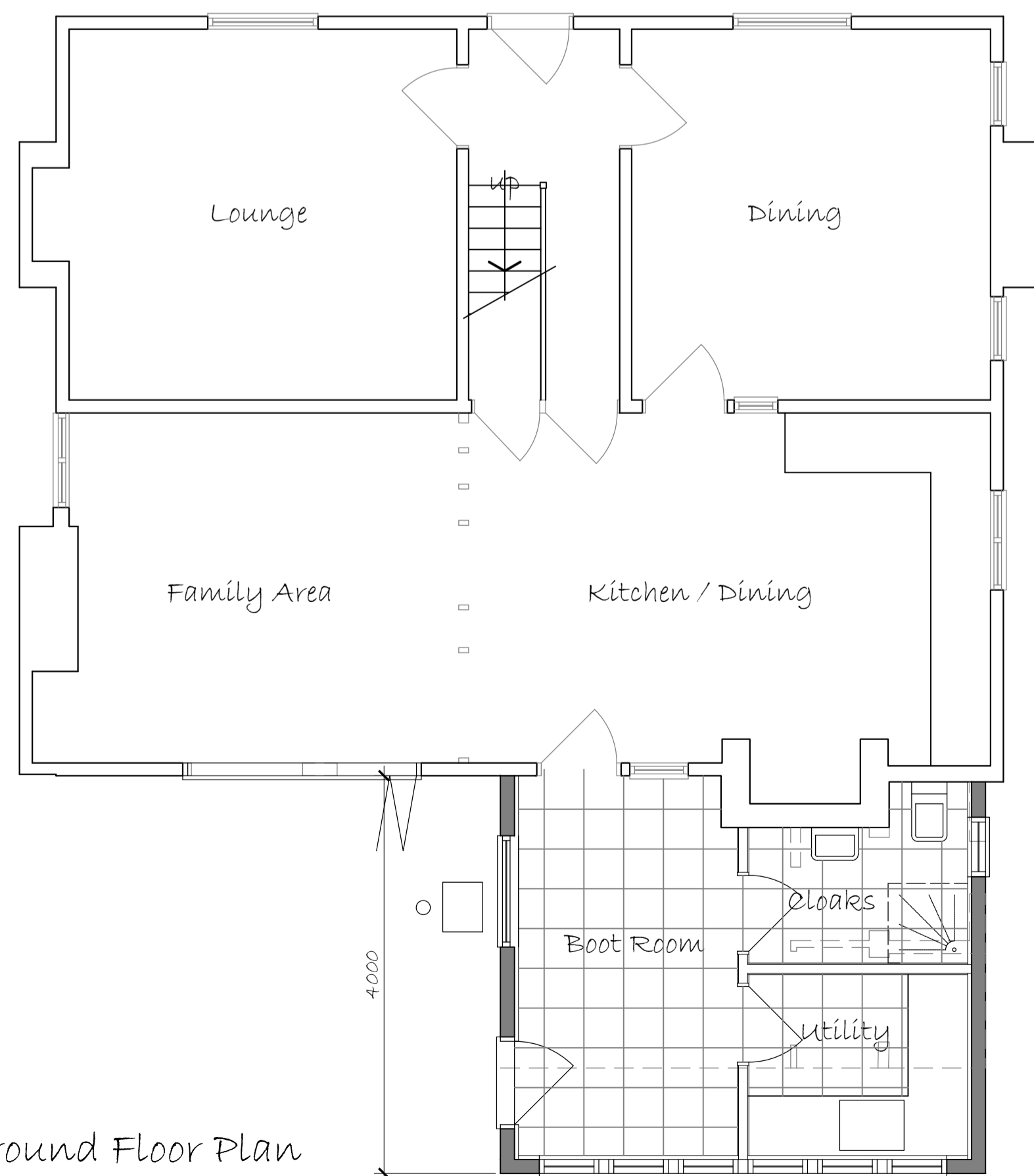

Ground Floor Plan

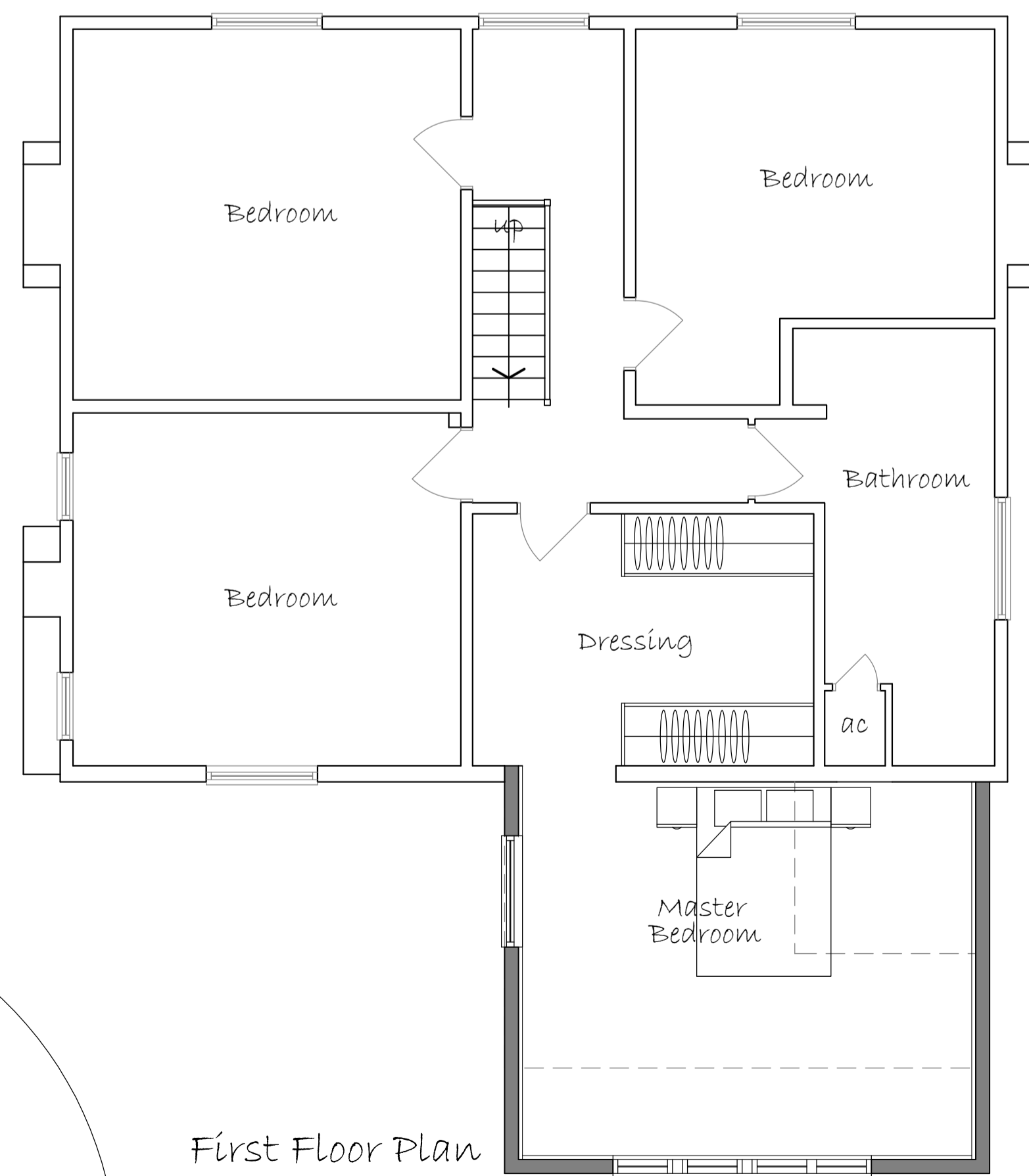

First Floor Plan

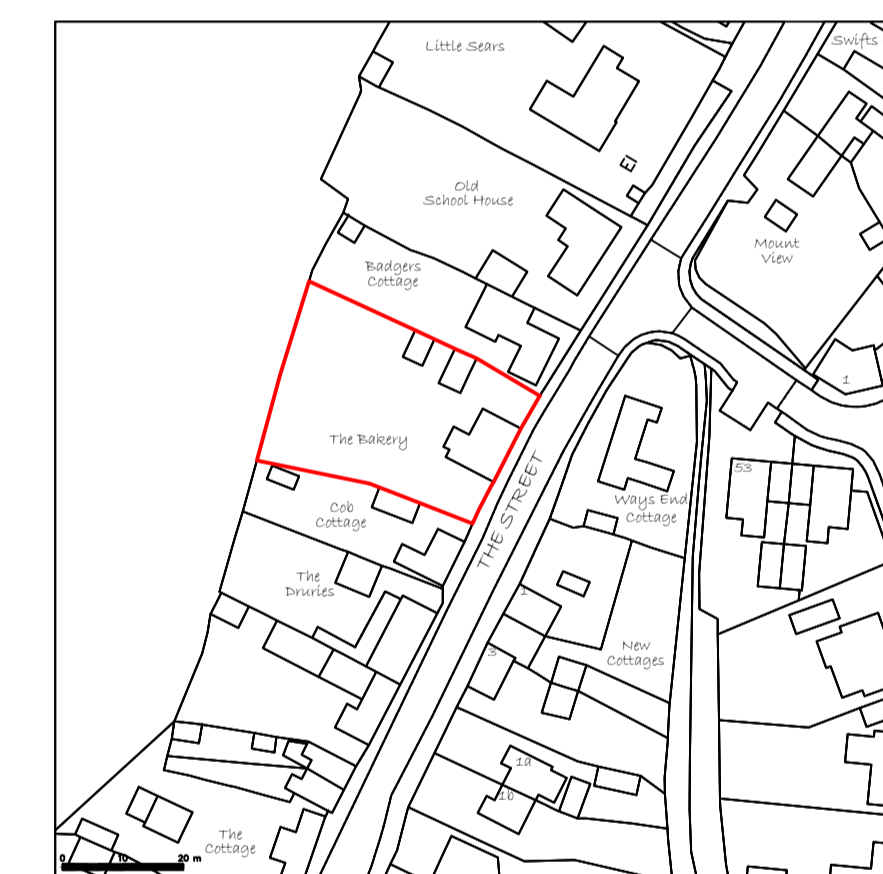

Location Plan 1:1250

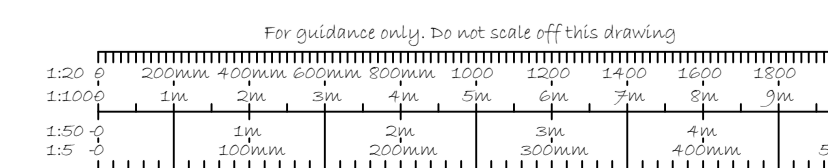
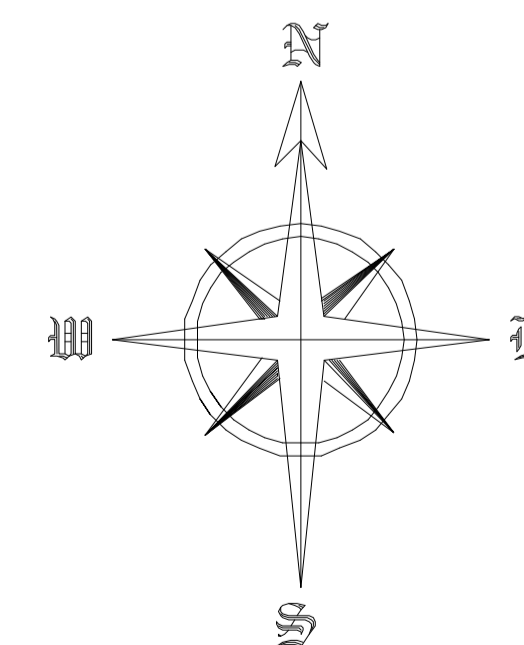

DATE: 2022	Client Amendments:	A
Date:	Description:	Rev:
 <b>Three Square Design Ltd</b> Architectural Designers		
6 The Meadows Dunmow Road Little Canfield, Essex, CM6 1TA Tel: 01279 870767 Email: andrewtate.threesquaredesign@gmail.com		
Project	The Bakery The Street, High Roding CM6 1NP	
Drawing	Proposed Plans & Elevations.	
Date	October 2022	
Scale	1:50 & 1:100 @ A1	
Drawn at	506 / P / 100A	