

Line of buttress

DG04

New timber & glass screen
and door to existing arch

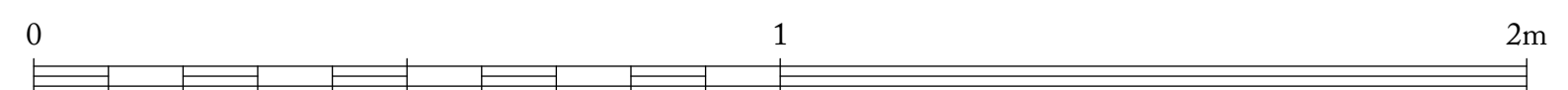
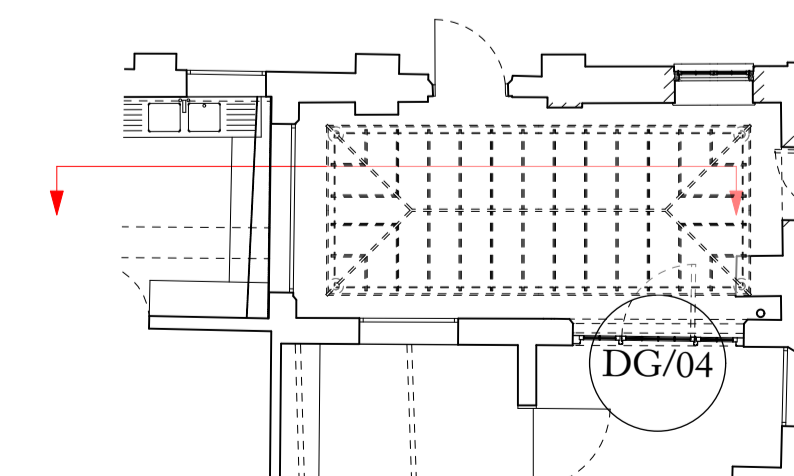

REV. NO	AMENDMENT	DATE
P1	Issued for Planning	02.11.22

Ben Pentreath
 3 Lamp Office Court
 Lambs Conduit Street
 London WC1N 3NF
 T +44 (0) 20 7430 2424
 benpentreath.com

PROJECT: HELMINGHAM HALL

TITLE: PROPOSED COURTYARD
EAST ELEVATION

DRAWING NO: A-107.2 REV. NO: P1

SCALE: 1:10@A1 DRAWN BY: AM
 1:20@A3

DATE: 02.11.22 CHECKED BY: RJC

All dimensions to be checked on site.
 All designs © Ben Pentreath Ltd 2020. Not to be reproduced without permission