

DG02

New brick step made of reclaimed pavours

REV. NO	AMENDMENT	DATE
P1	Issued for Planning	02.11.22

Ben Pentreath

3 Lamp Office Court
 Lambs Conduit Street
 London WC1N 3NF
 T +44 (0) 20 7430 2424
 benpentreath.com

PROJECT: HELMINGHAM HALL

TITLE: PROPOSED PREP KITCHEN
 EAST ELEVATIONS

DRAWING NO: A-102.2 REV. NO: P1

SCALE: 1:10@A1
 1:20@A2=3 DRAWN BY: AM

DATE: 02.11.22 CHECKED BY: RJC

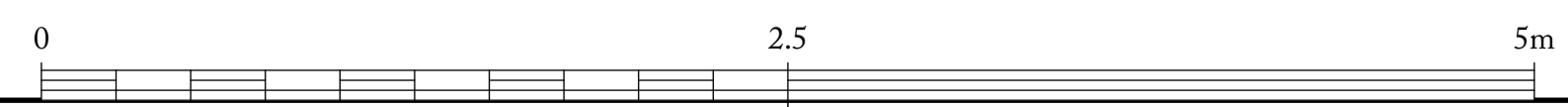

All dimensions to be checked on site.
 All designs © Ben Pentreath Ltd 2020. Not to be reproduced without permission