

Green fill indicates extent of new underfloor heating to help combat damp issues

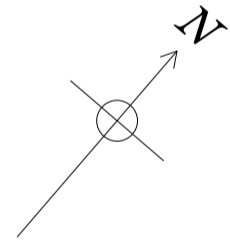
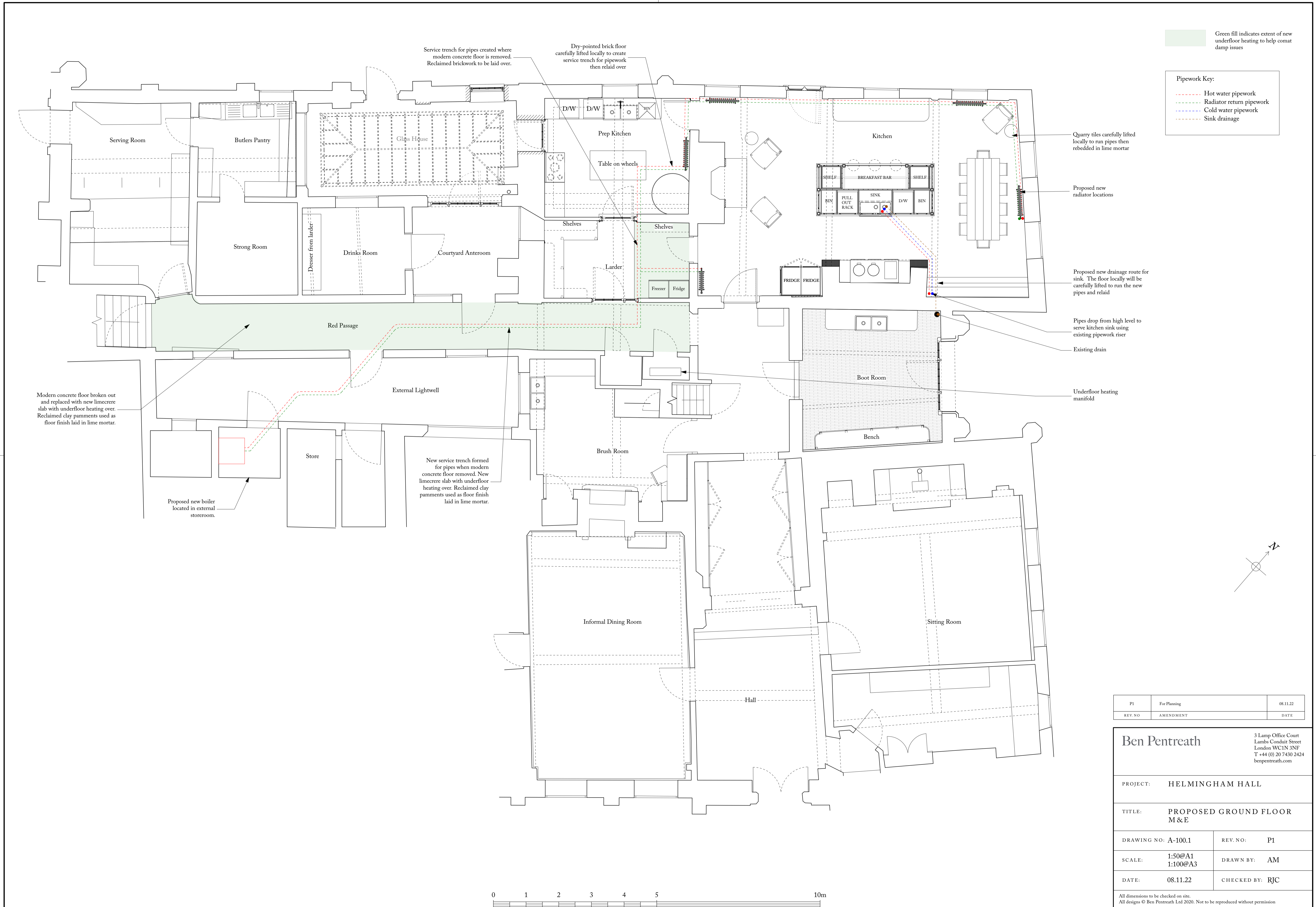
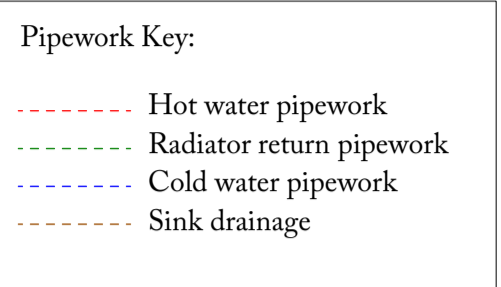

P1	For Planning	08.11.22
REV. NO	AMENDMENT	DATE

**Ben Pentreath**  
 3 Lamp Office Court  
 Lambs Conduit Street  
 London WC1N 3NF  
 T +44 (0) 20 7430 2424  
 benpentreath.com

PROJECT: HELMINGHAM HALL

TITLE: PROPOSED GROUND FLOOR M&E

DRAWING NO: A-100.1 REV. NO: P1

SCALE: 1:50@A1 1:100@A3 DRAWN BY: AM

DATE: 08.11.22 CHECKED BY: RJC

All dimensions to be checked on site. All designs © Ben Pentreath Ltd 2020. Not to be reproduced without permission

