

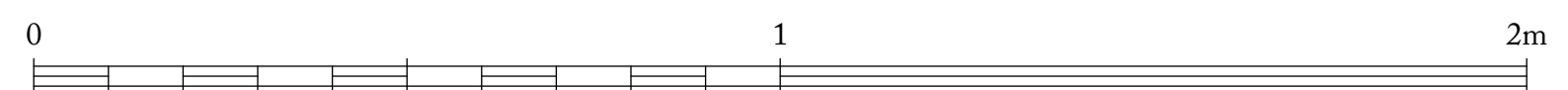

Glazed panels

Slim-profiled glazed roof discreetly concealed behind crenellations

Proposed new window to exactly match window in mirrored location to other side of doorway (Butler's Pantry)

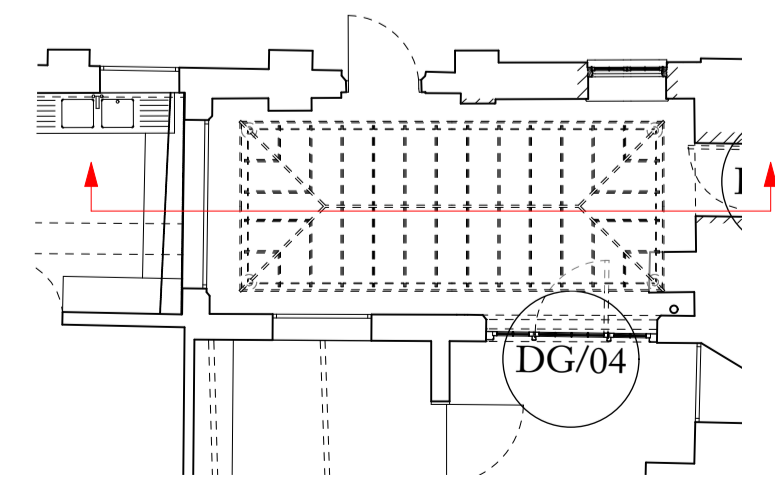

P1	Issued for Planning	02.11.22
REV. NO.	AMENDMENT	DATE

<b>Ben Pentreath</b>		3 Lamp Office Court Lambs Conduit Street London WC1N 3NF T +44 (0) 20 7430 2424 benpentreath.com
PROJECT:	HELMINGHAM HALL	
TITLE:	PROPOSED COURTYARD WEST ELEVATION	
DRAWING NO: A-107.4	REV. NO:	P1
SCALE: 1:10@A1 1:20@A3	DRAWN BY:	AM
DATE: 02.11.22	CHECKED BY:	RJC

All dimensions to be checked on site.  
All designs © Ben Pentreath Ltd 2020. Not to be reproduced without permission