

Lead box gutter to perimeter of glazed lantern

Slim-profiled glazed roof discreetly concealed behind crenellations



DG03

Proposed new door from prep kitchen

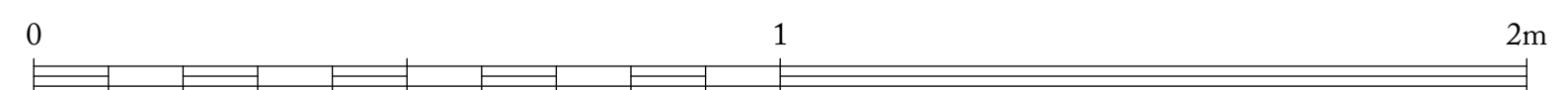
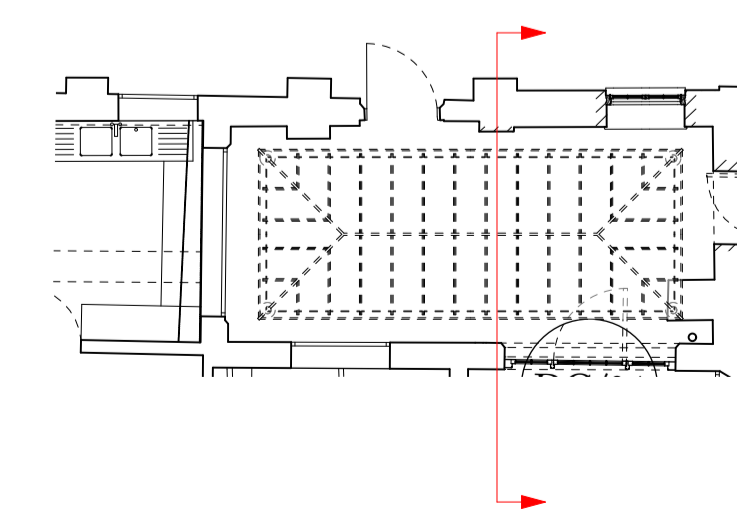

|          |                     |          |
|----------|---------------------|----------|
| P1       | Issued for Planning | 02.11.22 |
| REV. NO. | AMENDMENT           | DATE     |

|                              |                                       |  |
|------------------------------|---------------------------------------|--|
| <b>Ben Pentreath</b>         |                                       | 3 Lamp Office Court<br>Lambs Conduit Street<br>London WC1N 3NF<br>T +44 (0) 20 7430 2424<br>benpentreath.com |
| PROJECT:                     | HELMINGHAM HALL                       |  |
| TITLE:                       | PROPOSED COURTYARD<br>NORTH ELEVATION |  |
| DRAWING NO: A-107.1          | REV. NO:                              | P1   |
| SCALE:<br>1:10@A1<br>1:20@A3 | DRAWN BY:                             | AM   |
| DATE: 02.11.22               | CHECKED BY:                           | RJC  |

All dimensions to be checked on site.  
All designs © Ben Pentreath Ltd 2020. Not to be reproduced without permission