

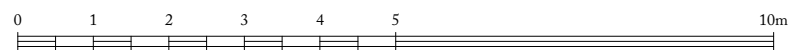

Discreet glazed screen  
surface fixed to rear of  
brick arch



P1	For Planning	03.11.22
REV. NO.	AMENDMENT	DATE

**Ben Pentreath**

3 Lamp Office Court  
Lamb's Conduit Street  
London WC1N 3NF  
T +44 (0) 20 7430 2424  
benpentreath.com

PROJECT: HELMINGHAM HALL

TITLE: PROPOSED EXTERNAL NE  
ELEVATION

DRAWING NO: A-200.1

REV. NO: P1

SCALE: 1:50@A1  
1:100@A3

DRAWN BY: AM

DATE: 03.11.22

CHECKED BY: RJC

All dimensions to be checked on site.  
All designs © Ben Pentreath Ltd 2020. Not to be reproduced without permission