

SOUTH WEST ELEVATION

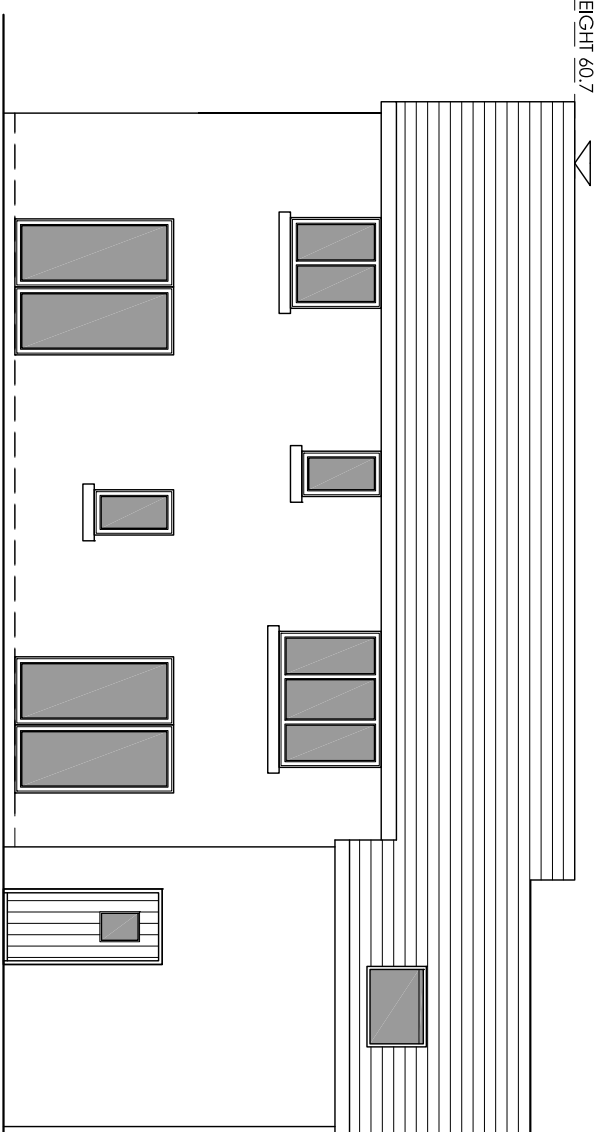

NORTH EAST ELEVATION

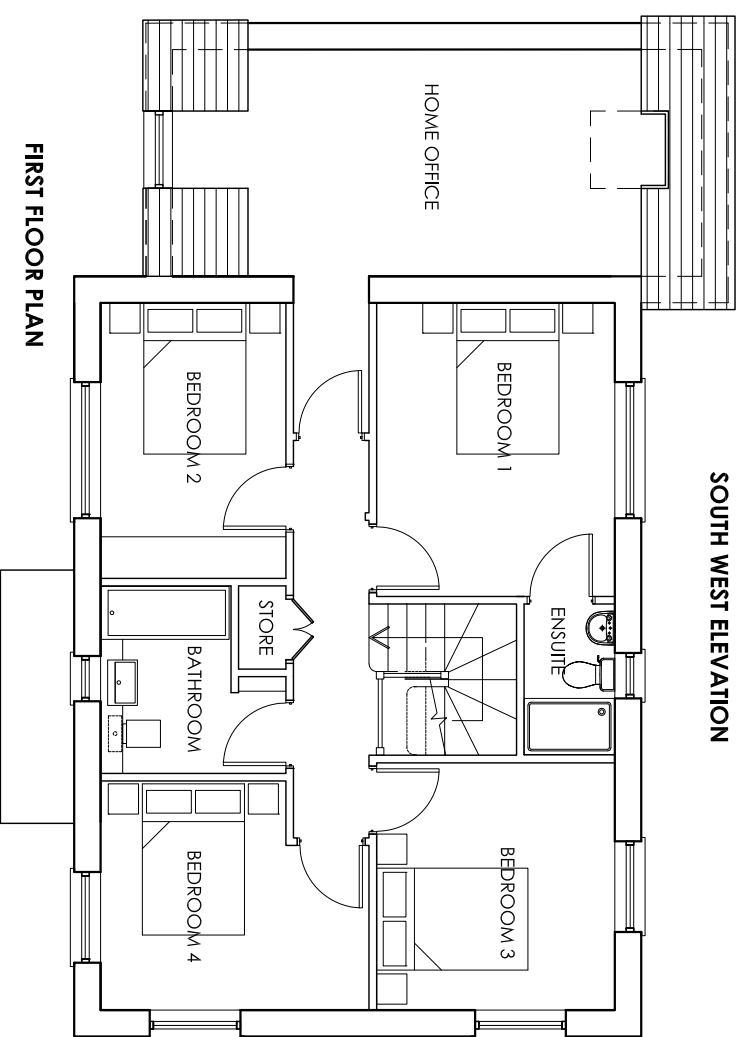

FIRST FLOOR PLAN

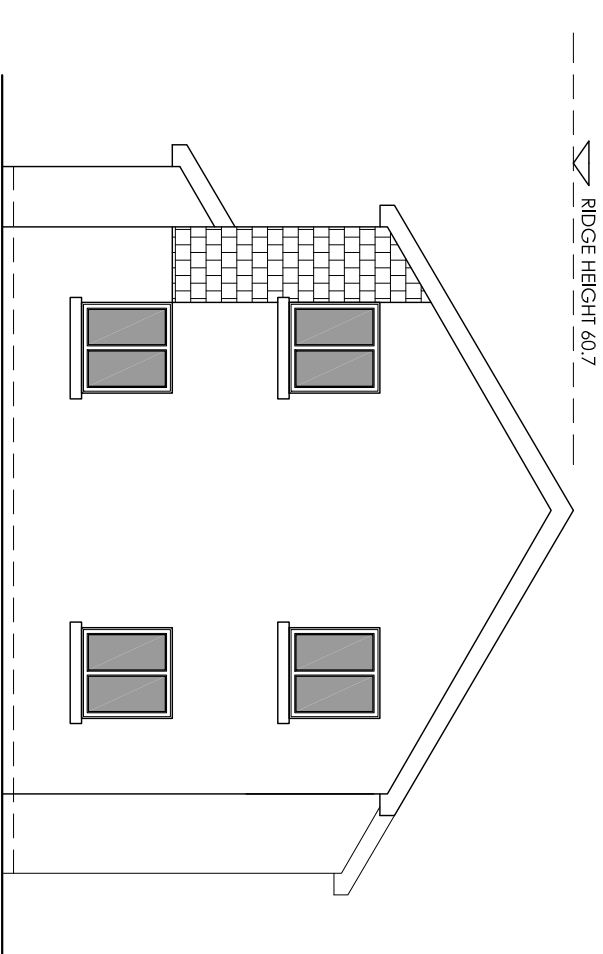

SOUTH EAST ELEVATION

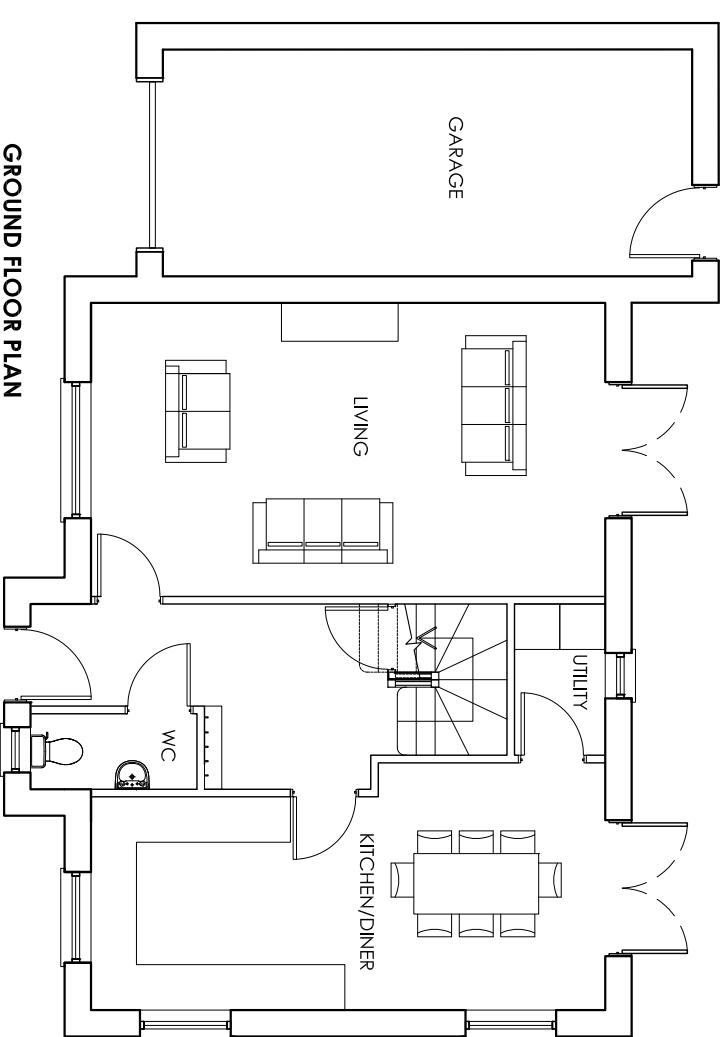

GROUND FLOOR PLAN

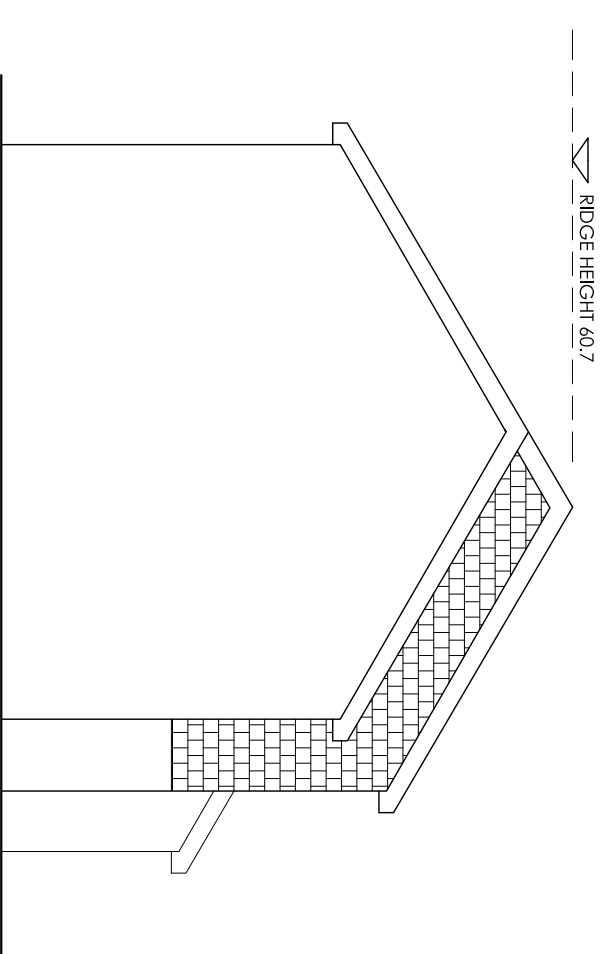

NORTH WEST ELEVATION

--- RIDGE HEIGHT 60.7



--- RIDGE HEIGHT 60.7

--- RIDGE HEIGHT 60.7

GENERAL NOTES

This drawing has been prepared for the purpose of obtaining Planning / Building Regulation Approval only. All details are to be to the satisfaction of the area Building Control Officer (BCO) or Approved Inspector.

This drawing must not be acted upon until it has been approved by the local Authority. Should the client commence work without the necessary Local Authority approvals in place, they do so at their own risk.

This drawing is to read in conjunction with any General Notes, Construction Notes and / or Building Regulations Notes prepared for the project.

All dimensions to be checked on site prior to ordering or erecting materials.

Any discrepancies to be reported to the supervising officer.

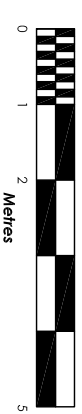

C	HOME OFFICE ADDED OVER GARAGE	SEPT 22
B	GARAGE ADDED TO NE ELEVATION	June 22
Rev:	ROOF PITCH REDUCED TO 30 DEGREES, WINDOWS ADDED TO SOUTH EAST ELEVATION, GARAGE A ROOF PITCH LINE CHANGED.	May 22



M 07989 394 349 | E lahamen@outlook.com

Client:
Mr D Hicks

Project Ref: 4072

Project Name:
Land @ Glebe Farm
South Hill
Cornwall

Drawing Title:
Plot 4 Proposed Plans and Elevations

Drawn:	LAH	Date:	May 22	Scale:	1:100 @ A3
Status:	Planning	Drawing No.:	4072/RM005	Revision:	C

This drawing is copyright of LAHDESIGN, all rights reserved. No part of this work may be reproduced or transmitted in any form or by any means, whether electronically, mechanically, by photocopying or recording, or otherwise stored in any retrieval system of any nature, without the express consent of LAHDESIGN.