

Notes:
 The copyright of this drawing is retained by Alan Leather Associates Ltd.
 Do not scale for construction purposes
 This drawing is not to be used in whole or part other than for the intended purposes.

SURVEY BY CLIENT

Key:

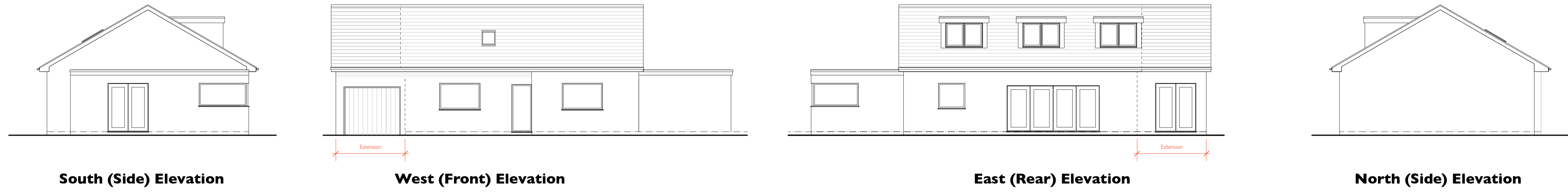

South (Side) Elevation

West (Front) Elevation

East (Rear) Elevation

North (Side) Elevation

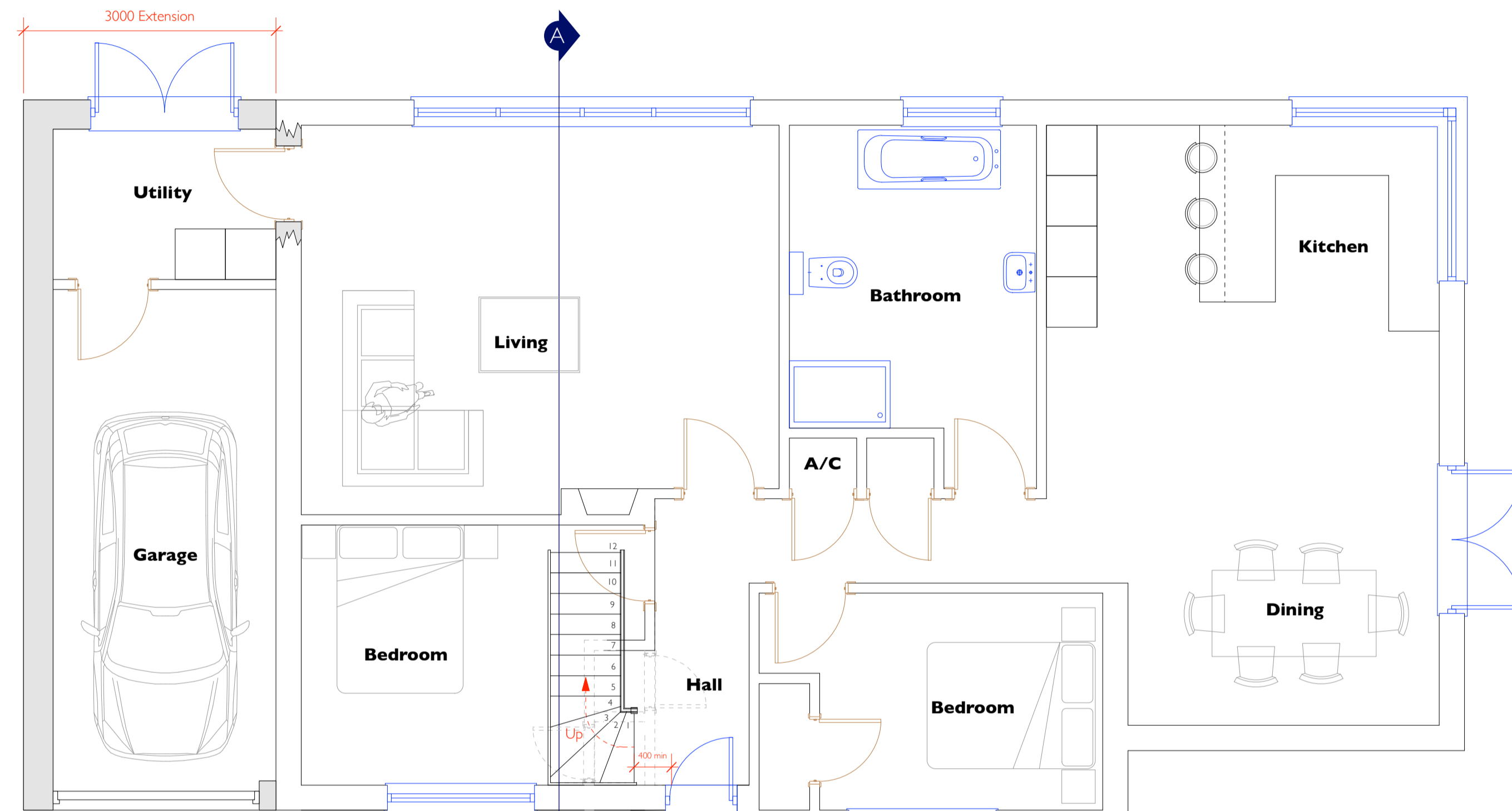

Ground Floor Plan

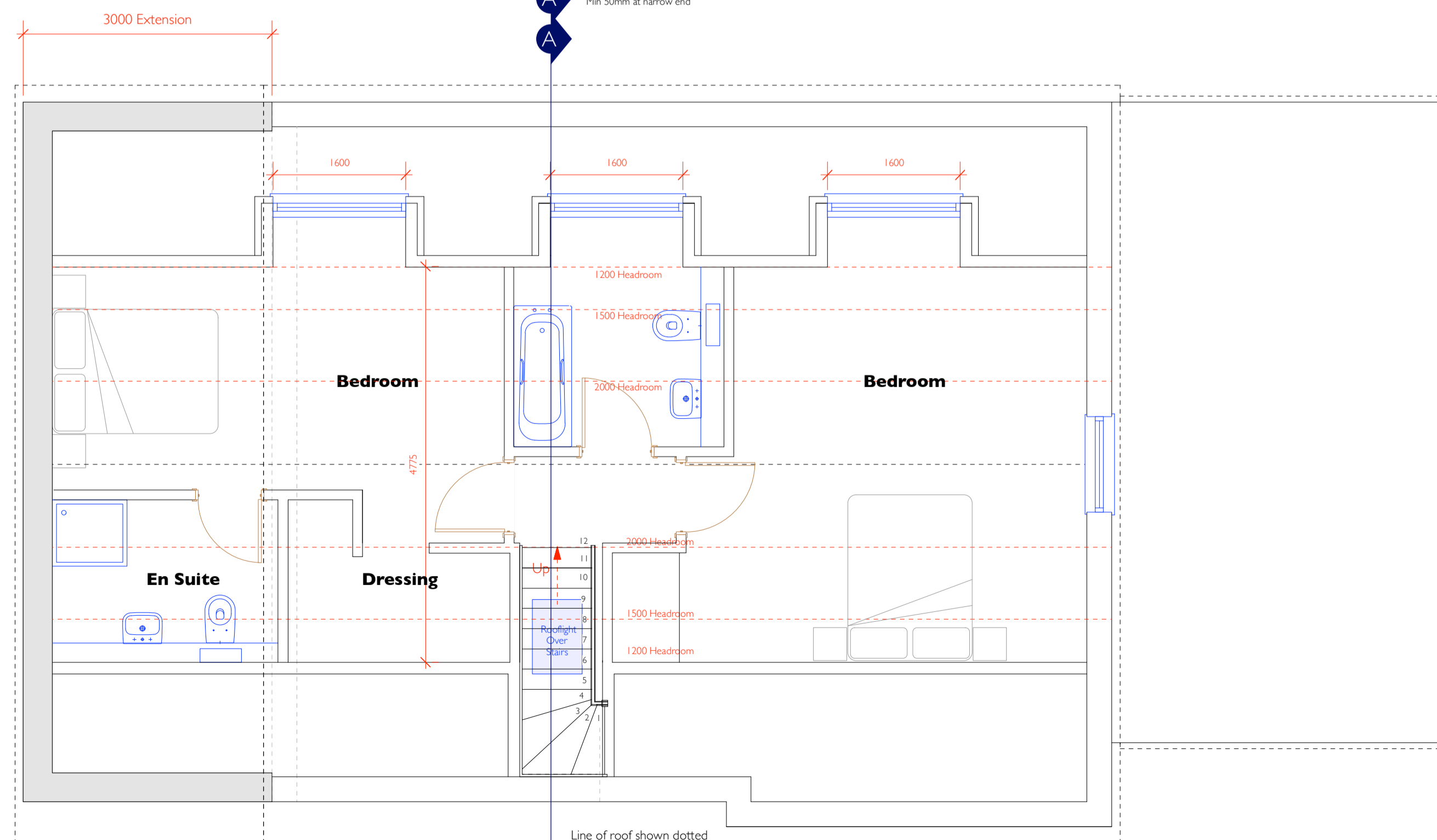

First Floor Plan

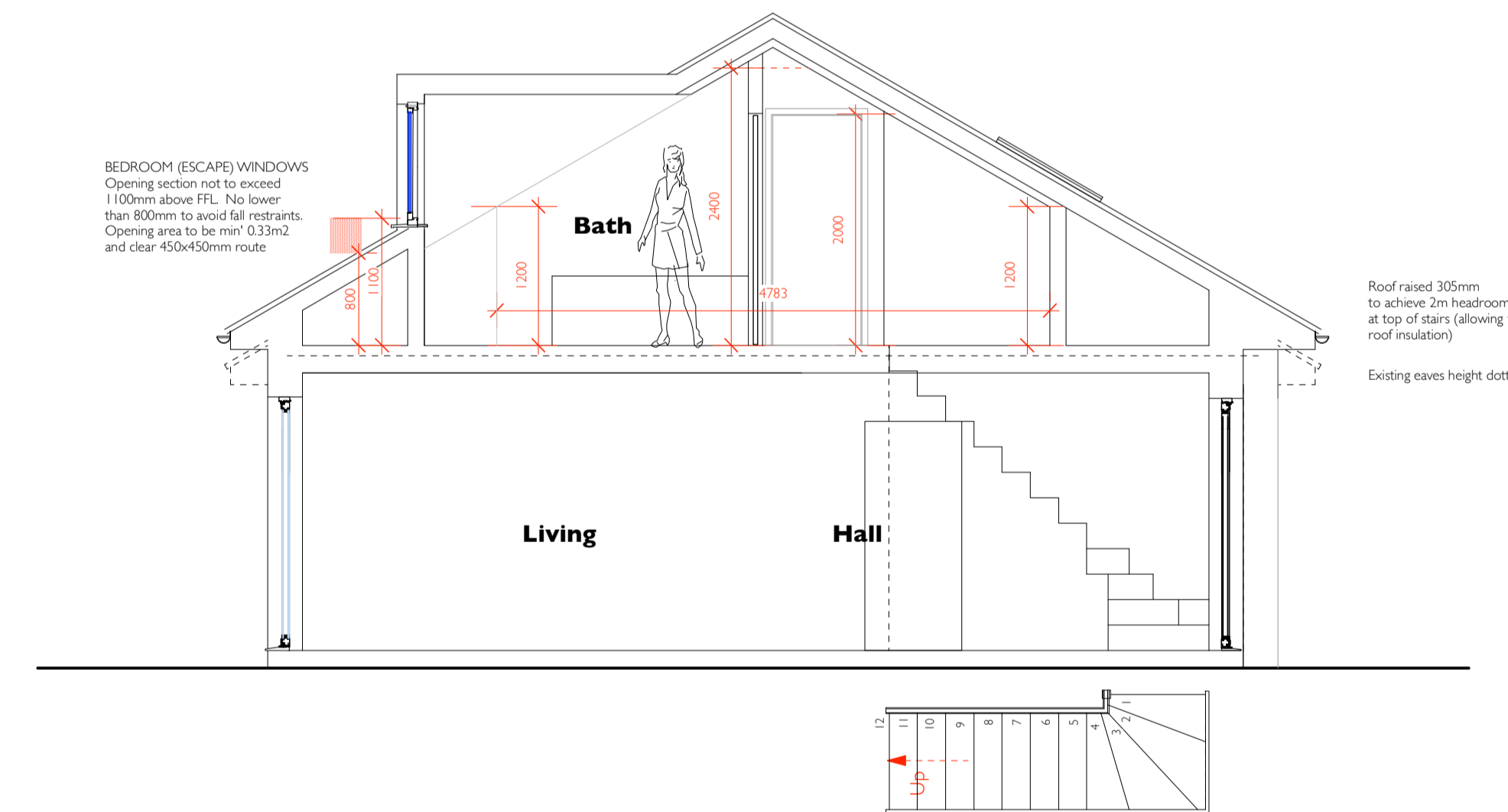

Section A - A

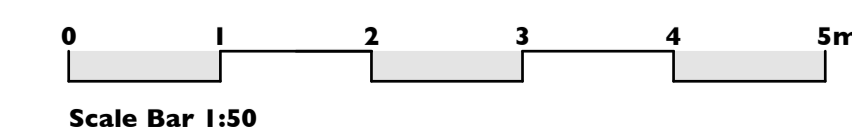
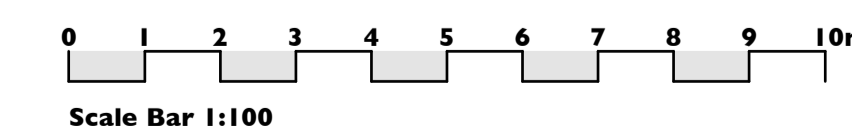

B 8/11/22 Planning amendments
 A 12/10/22 General updates

Revisions:

ala architects

Alan Leather Associates Ltd Chartered Architects
 45 Charlestown Road, Charlestown
 St Austell, Cornwall, PL25 3NJ

Tel: 01726 65924/67325
 Fax: 01726 61480
 E-Mail: ala@alanleatherassociates.co.uk

Job: DS 1825

Alterations & Extension to Randfontein,
 Polgooth.
 Proposed Floor Plans, Elevations & Section

Date: Sep '22 Scale: Plans & Section 1:50 Paper size: A1
 Elevations 1:100

Drawn by:
 MH

Drawing Number:
 SK 01B