

Serial number: 231813
© Crown copyright and database right 2022
Ordnance Survey licence 100048957
Reproduction in whole or in part is prohibited
without the prior permission of Ordnance Survey

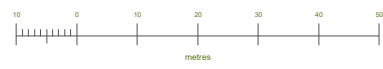

Aerial Photo (2020)

NTS | EXISTING

Application



Block Plan

1:500 | APPROVED

The Old Surgery
Rumbolds Hill
Midhurst
West Sussex
GU29 9BY

tel: 01243 201 102
email: enquiries@manorwood.co.uk
web: www.manorwood.co.uk

This drawing is the copyright of
Manorwood Construction Ltd.

Do not scale from this drawing.

Exemptions to copyright and scaling
apply for Local Authority planning
purposes only.

All dimensions must be checked on
site prior to commencement of works.

Address

Newlands Farmhouse,
Newlands Lane, Purbrook,
Waterlooville, Hampshire,
PO7 5SH

Drawing

Site:

Existing & Approved

Location & Block Plan

Scale @ A3

NTS & 1:500

Drawn:	Issued:
14.10.2022	14.10.2022

Drawn By	Checked By
MD	BK

Job No.
2210NE_R0

Drawing No.
2210NE_R0_000

Status

PLANNING

Revisions:
R.0

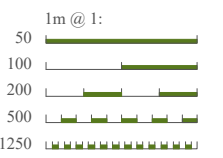

Address

Newlands Farmhouse,
Newlands Lane, Purbrook,
Waterlooville, Hampshire,
PO7 5SH

Drawing

Built Form:

Existing

Roof Plan

Scale @ A3

1:100

Drawn: 14.10.2022	Issued: 14.10.2022
-----------------------------	------------------------------

Drawn By MD	Checked By BK
-----------------------	-------------------------

Job No.
2210NE_R0

Drawing No.
2210NE_R0_100

Status
FOR COMMENT

Revisions:
R.0

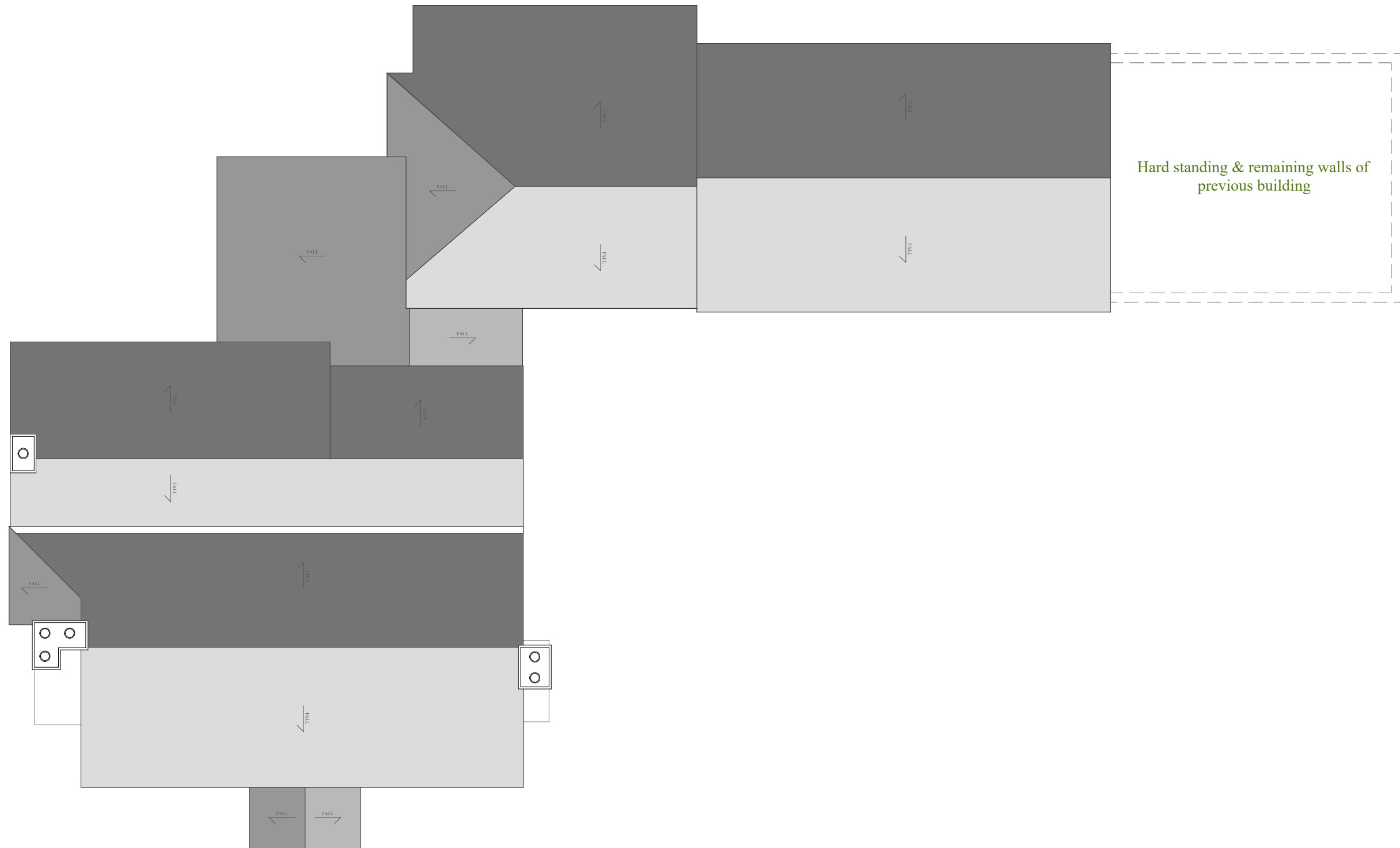

Hard standing & remaining walls of
previous building

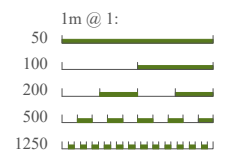

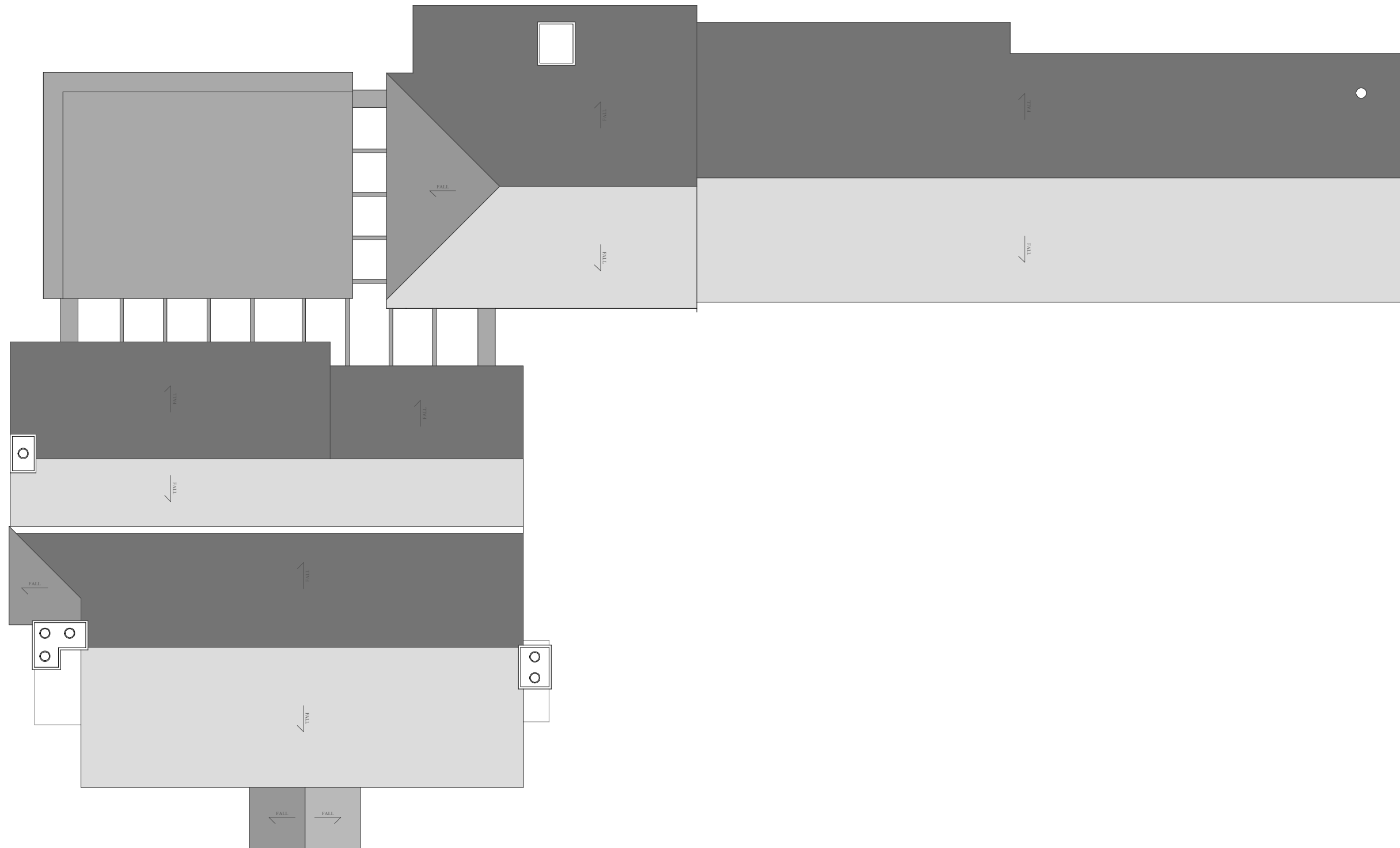

Address

Newlands Farmhouse,
Newlands Lane, Purbrook,
Waterlooville, Hampshire,
PO7 5SH

Drawing

Built Form:

Proposed

Roof Plan

Scale @ A3

1:100

Drawn: 14.10.2022	Issued: 14.10.2022
-----------------------------	------------------------------

Drawn By MD	Checked By BK
-----------------------	-------------------------

Job No.
2210NE_R0

Drawing No.
2210NE_R0_300

Status
FOR COMMENT

Revisions:
R.0

Approved brick chimney to
be replaced with metal flue

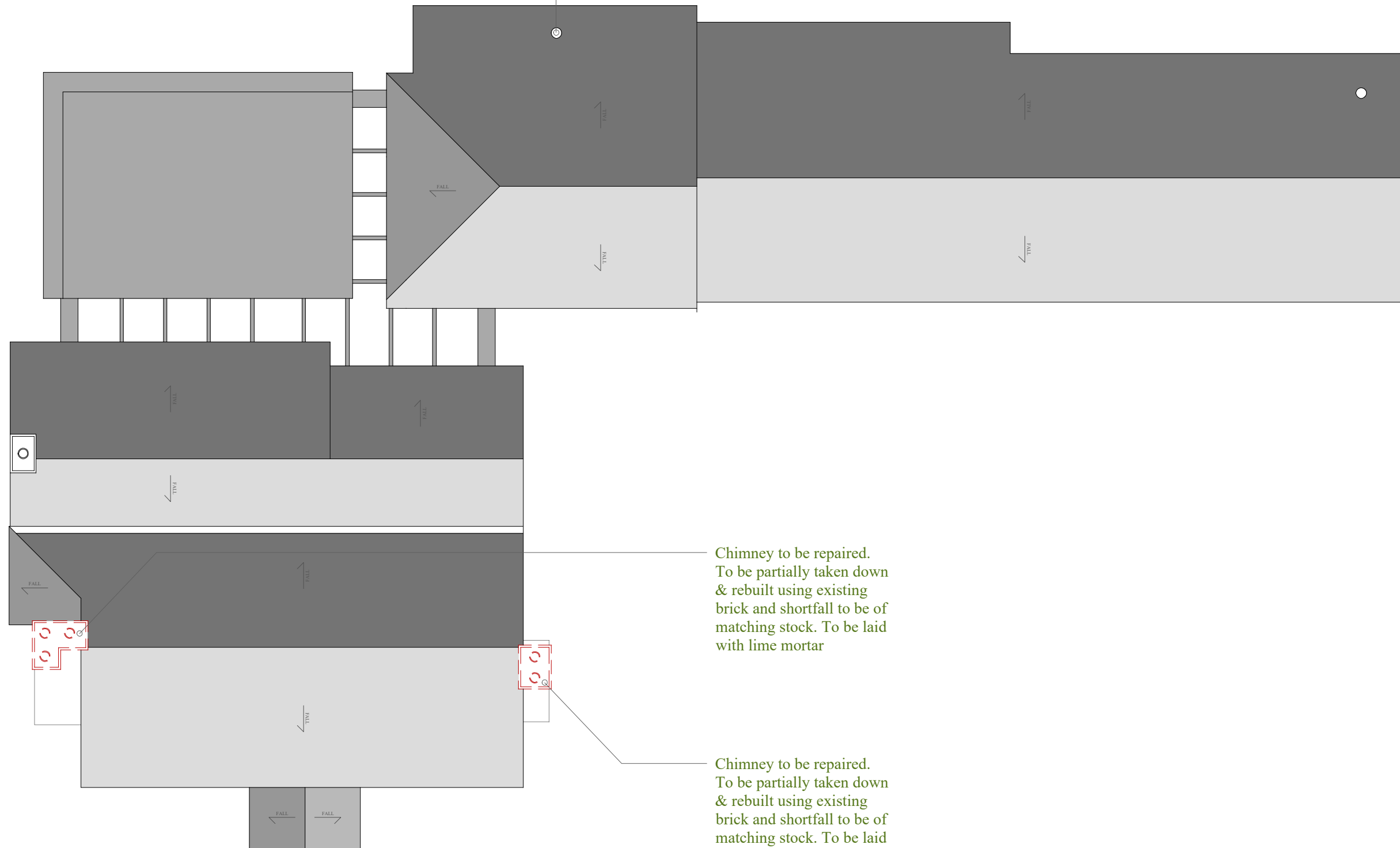

Chimney to be repaired.
To be partially taken down
& rebuilt using existing
brick and shortfall to be of
matching stock. To be laid
with lime mortar

Chimney to be repaired.
To be partially taken down
& rebuilt using existing
brick and shortfall to be of
matching stock. To be laid
with lime mortar

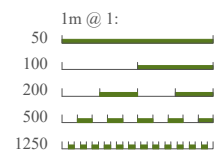

Address

Newlands Farmhouse,
Newlands Lane, Purbrook,
Waterlooville, Hampshire,
PO7 5SH

Drawing

Built Form:

Existing

North & South Elevations

Scale @ A3

1:100

Drawn: 14.10.2022	Issued: 14.10.2022
-----------------------------	------------------------------

Drawn By MD	Checked By BK
-----------------------	-------------------------

Job No.
2210NE_R0

Drawing No.
2210NE_R0_101

Status

FOR COMMENT

Revisions:
R.0

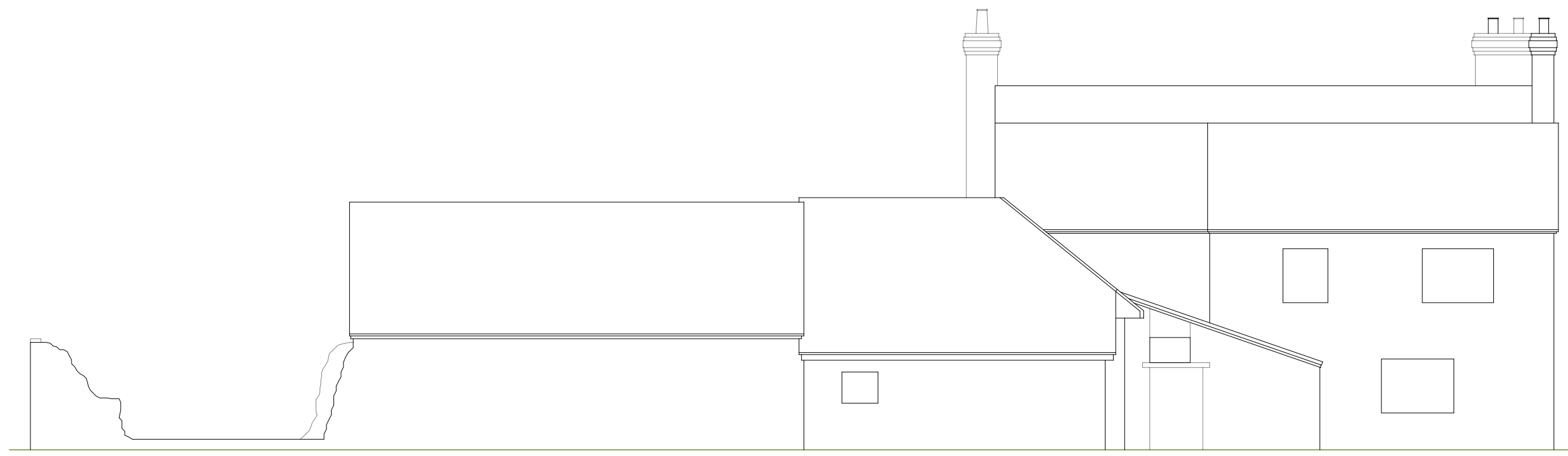

North Elevation

1:100 | EXISTING

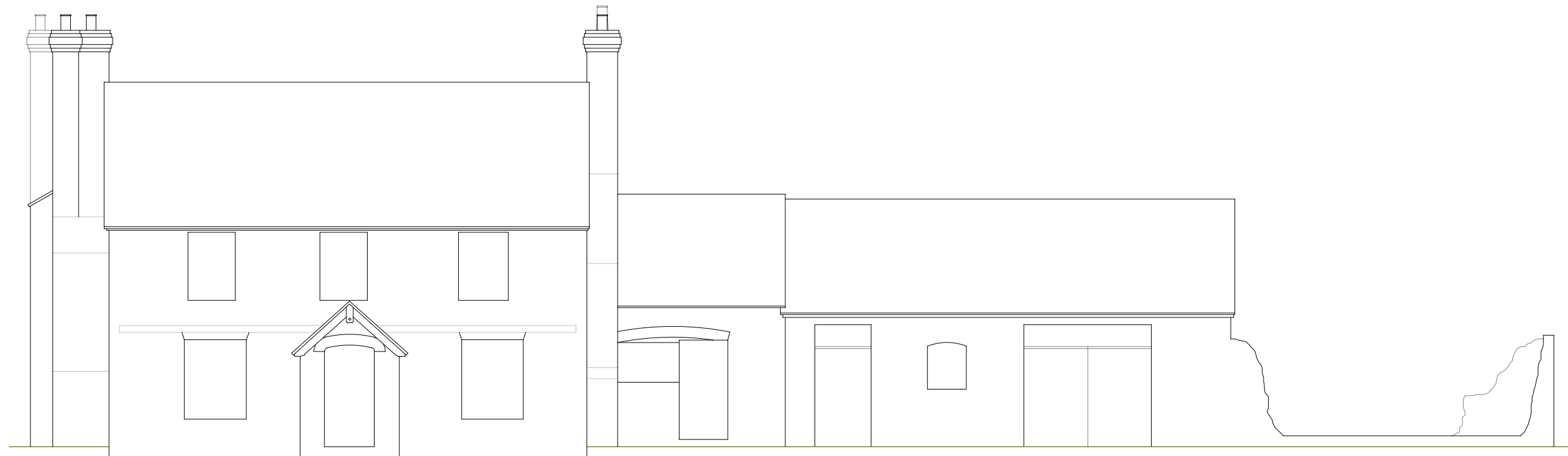

South Elevation

1:100 | EXISTING

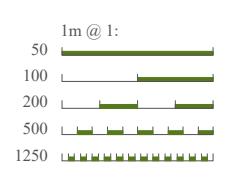

Address

Newlands Farmhouse,
Newlands Lane, Purbrook,
Waterlooville, Hampshire,
PO7 5SH

Drawing

Built Form:

Approved

North & South Elevations

Scale @ A3

1:100

Drawn: 14.10.2022	Issued: 14.10.2022
-----------------------------	------------------------------

Drawn By MD	Checked By BK
-----------------------	-------------------------

Job No.
2210NE_R0

Drawing No.
2210NE_R0_201

Status
FOR COMMENT

Revisions:
R.0

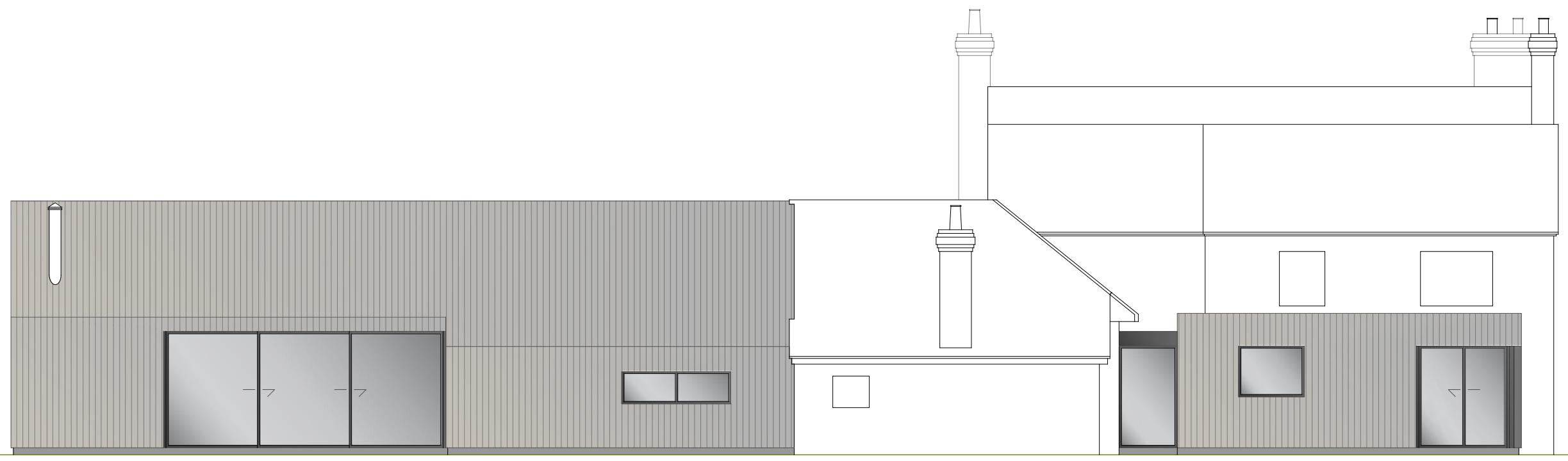

North Elevation

1:100 | APPROVED

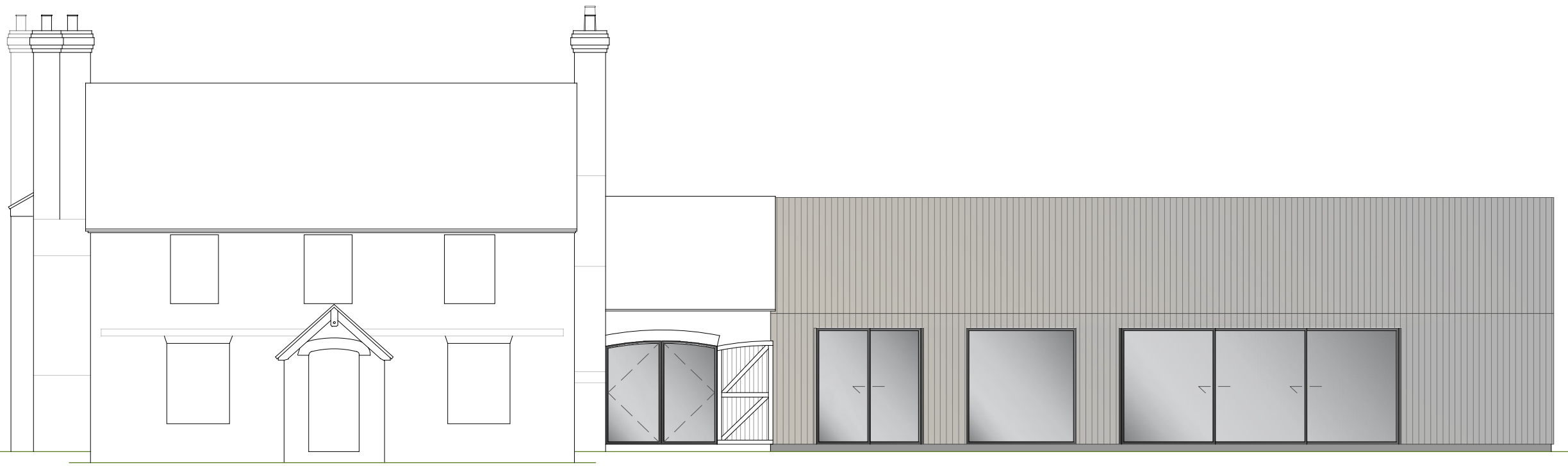

South Elevation

1:100 | APPROVED

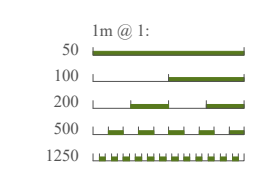

Address

Newlands Farmhouse,
Newlands Lane, Purbrook,
Waterlooville, Hampshire,
PO7 5SH

Drawing

Built Form:

Proposed

North & South Elevations

Scale @ A3

1:100

Drawn: 14.10.2022	Issued: 14.10.2022
-----------------------------	------------------------------

Drawn By MD	Checked By BK
-----------------------	-------------------------

Job No.
2210NE_R0

Drawing No.
2210NE_R0_301

Status
FOR COMMENT

Revisions:
R.0

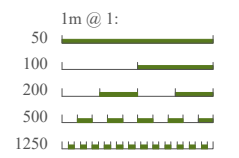
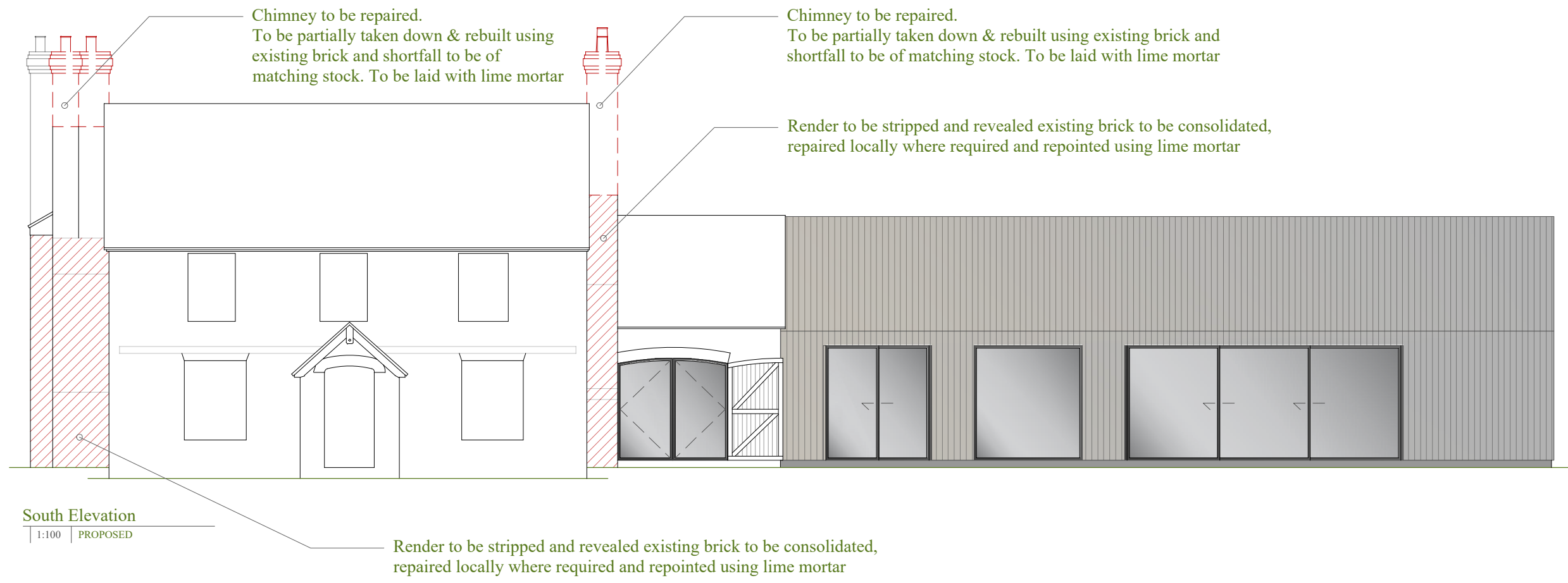
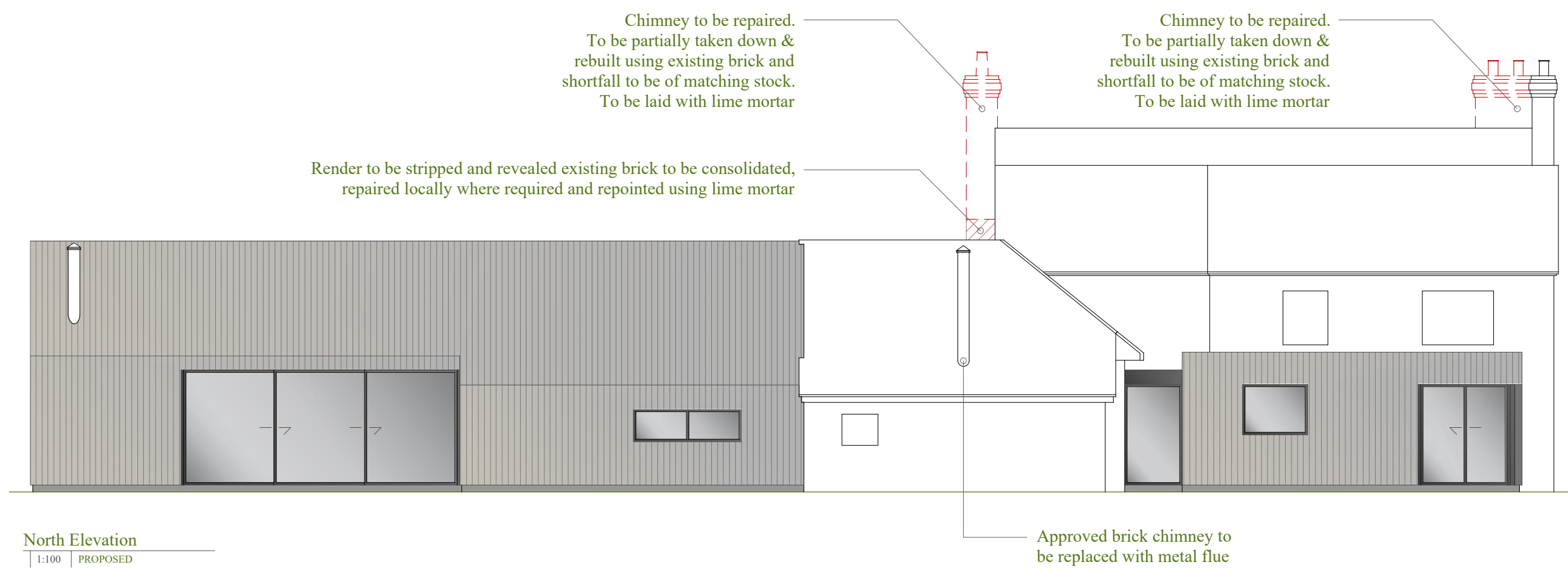

Address

Newlands Farmhouse,
Newlands Lane, Purbrook,
Waterlooville, Hampshire,
PO7 5SH

Drawing

Built Form:

Existing

East & West Elevations

Scale @ A3

1:100

Drawn: 14.10.2022	Issued: 14.10.2022
-----------------------------	------------------------------

Drawn By MD	Checked By BK
-----------------------	-------------------------

Job No.
2210NE_R0

Drawing No.
2210NE_R0_102

Status

FOR COMMENT

Revisions:
R.0

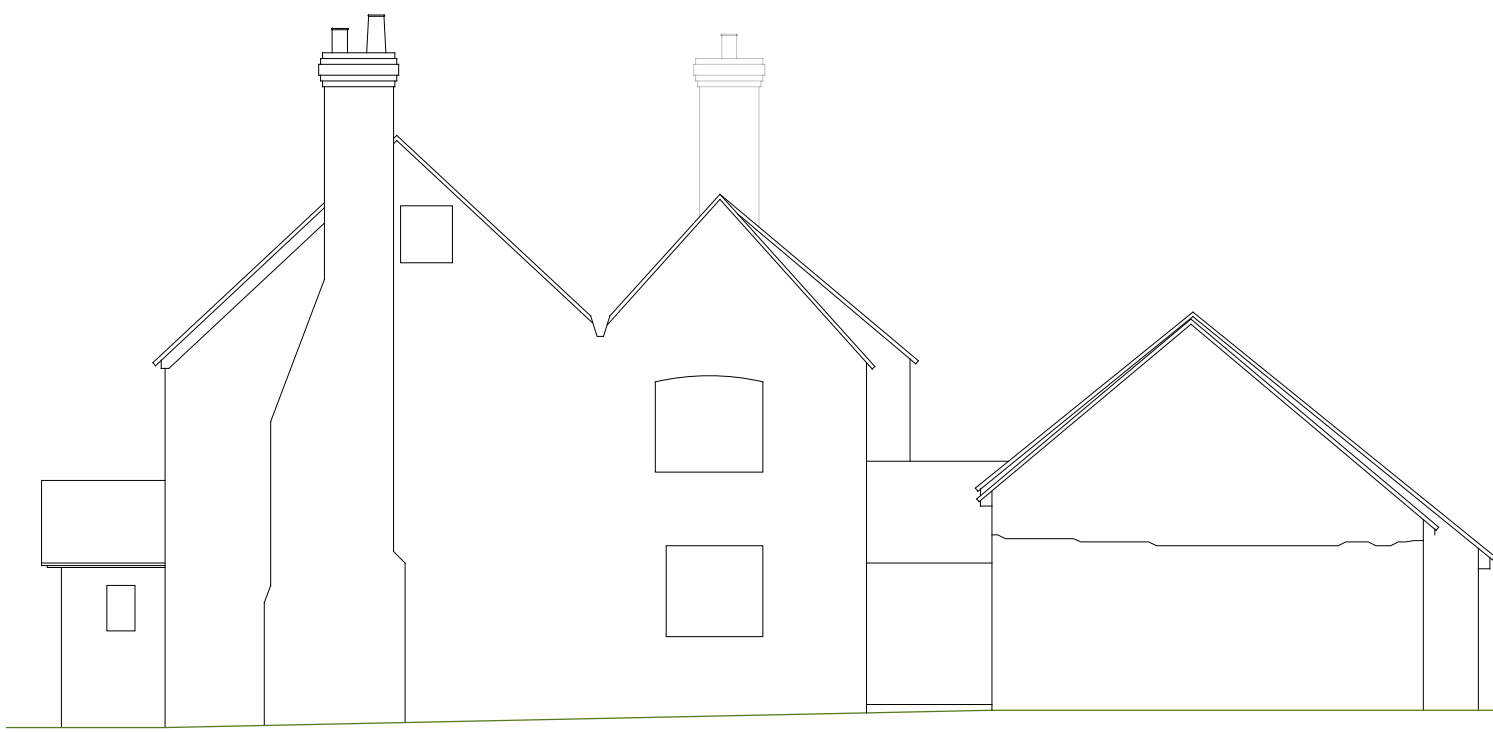

East Elevation

1:100 | EXISTING



West Elevation

1:100 | EXISTING

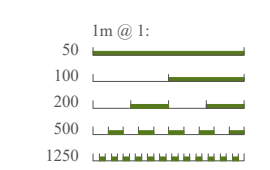

Address

Newlands Farmhouse,
Newlands Lane, Purbrook,
Waterlooville, Hampshire,
PO7 5SH

Drawing

Built Form:

Approved

East & West Elevations

Scale @ A3

1:100

Drawn: 14.10.2022	Issued: 14.10.2022
-----------------------------	------------------------------

Drawn By MD	Checked By BK
-----------------------	-------------------------

Job No.
2210NE_R0

Drawing No.
2210NE_R0_202

Status
FOR COMMENT

Revisions:
R.0

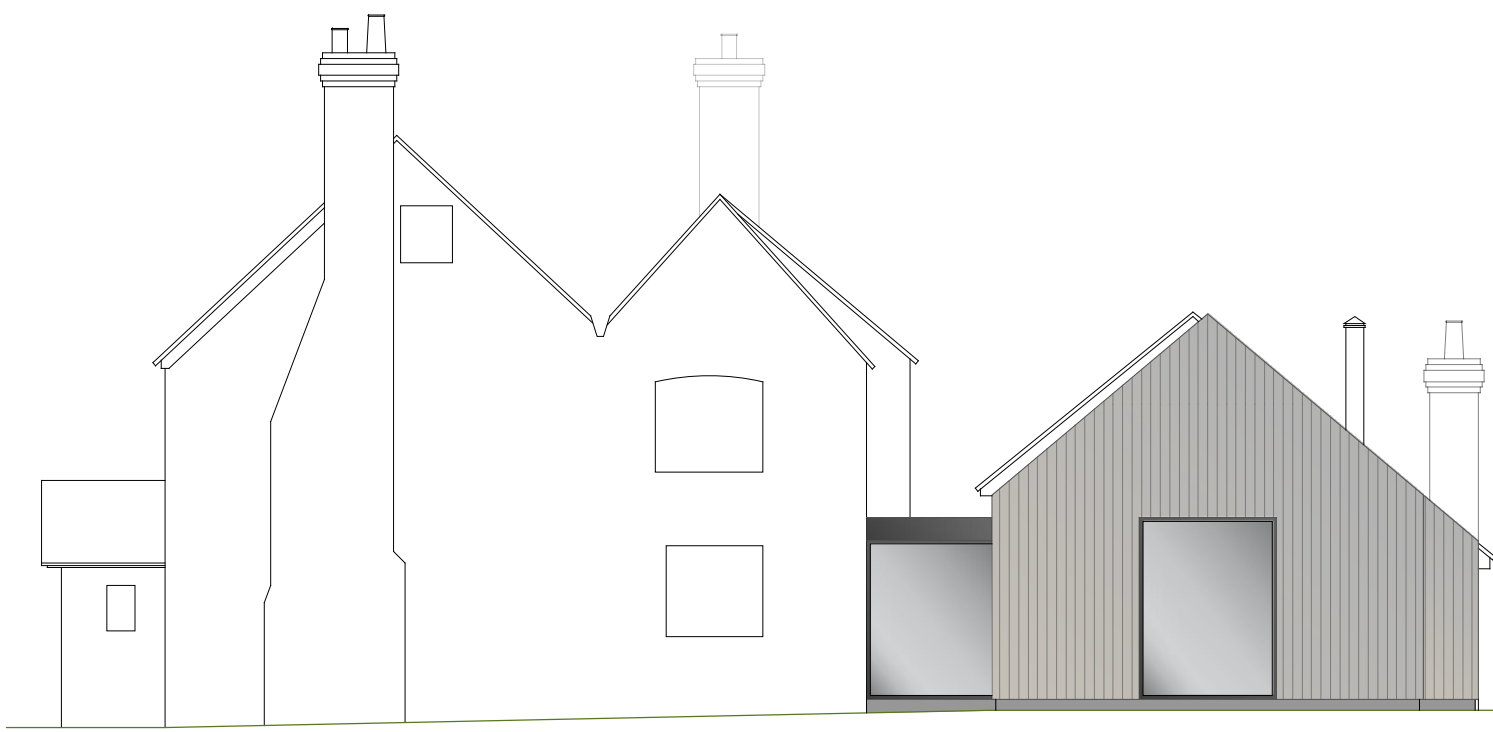

East Elevation

1:100 | APPROVED

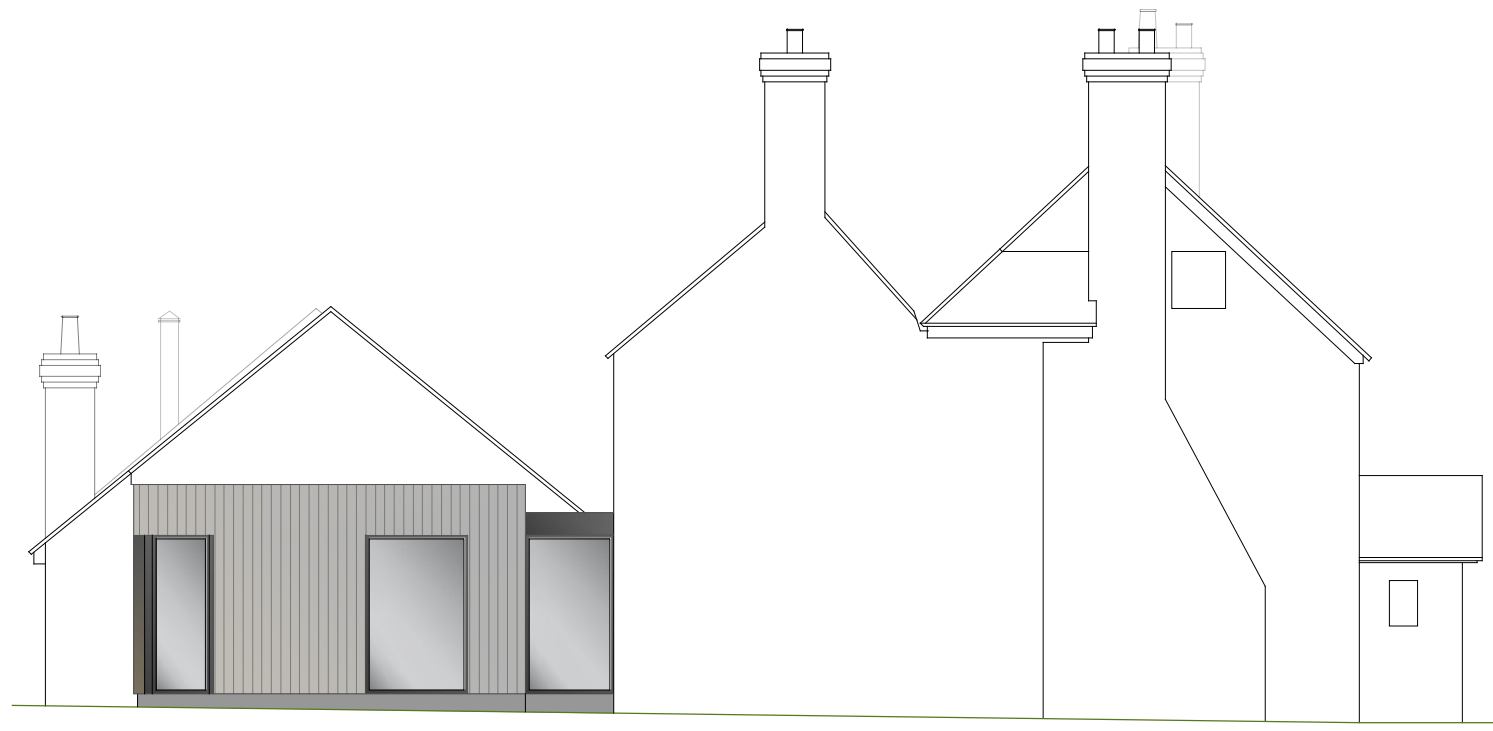

West Elevation

1:100 | APPROVED

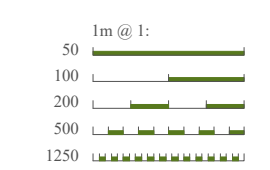

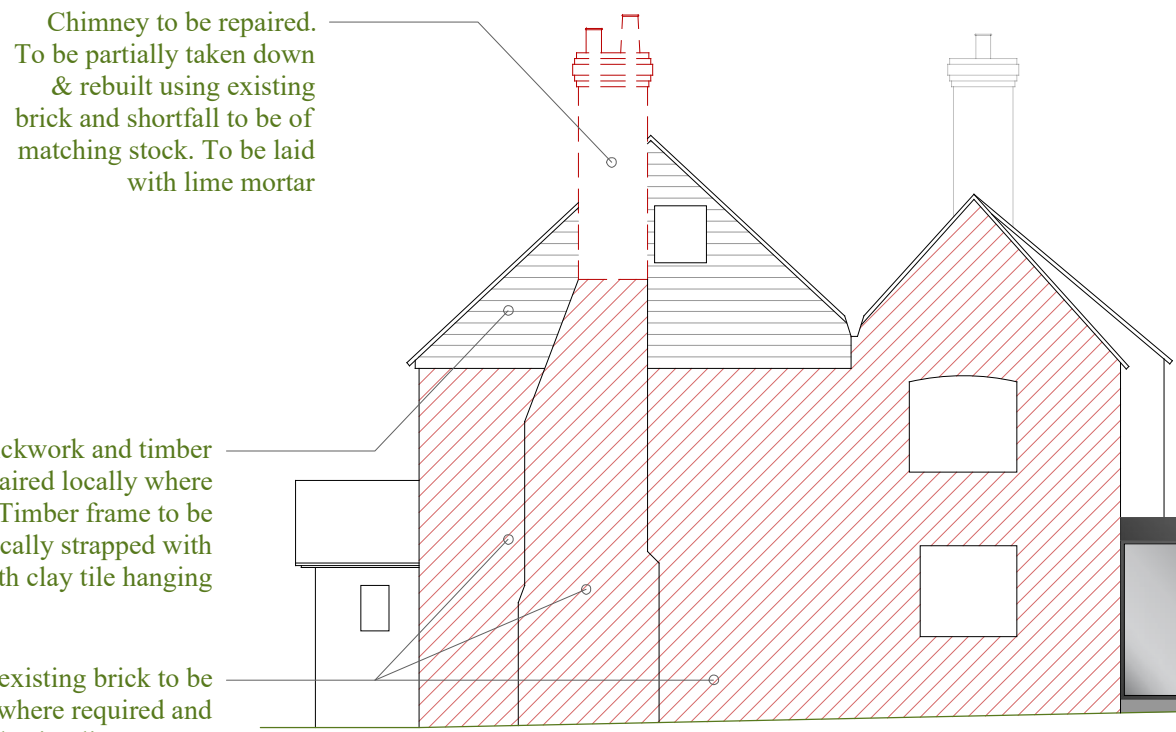

Chimney to be repaired.
To be partially taken down
& rebuilt using existing
brick and shortfall to be of
matching stock. To be laid
with lime mortar

Render stripped and revealed existing brickwork and timber
frame. Brick to be consolidated, repaired locally where
required and repointed using lime mortar. Timber frame to be
repaired where required and mechanically strapped with
12mm ply under battens. To be covered with clay tile hanging

Render to be stripped and revealed existing brick to be
consolidated, repaired locally where required and
repointed using lime mortar

Approved brick chimney to
be replaced with metal flue

East Elevation
1:100 | PROPOSED

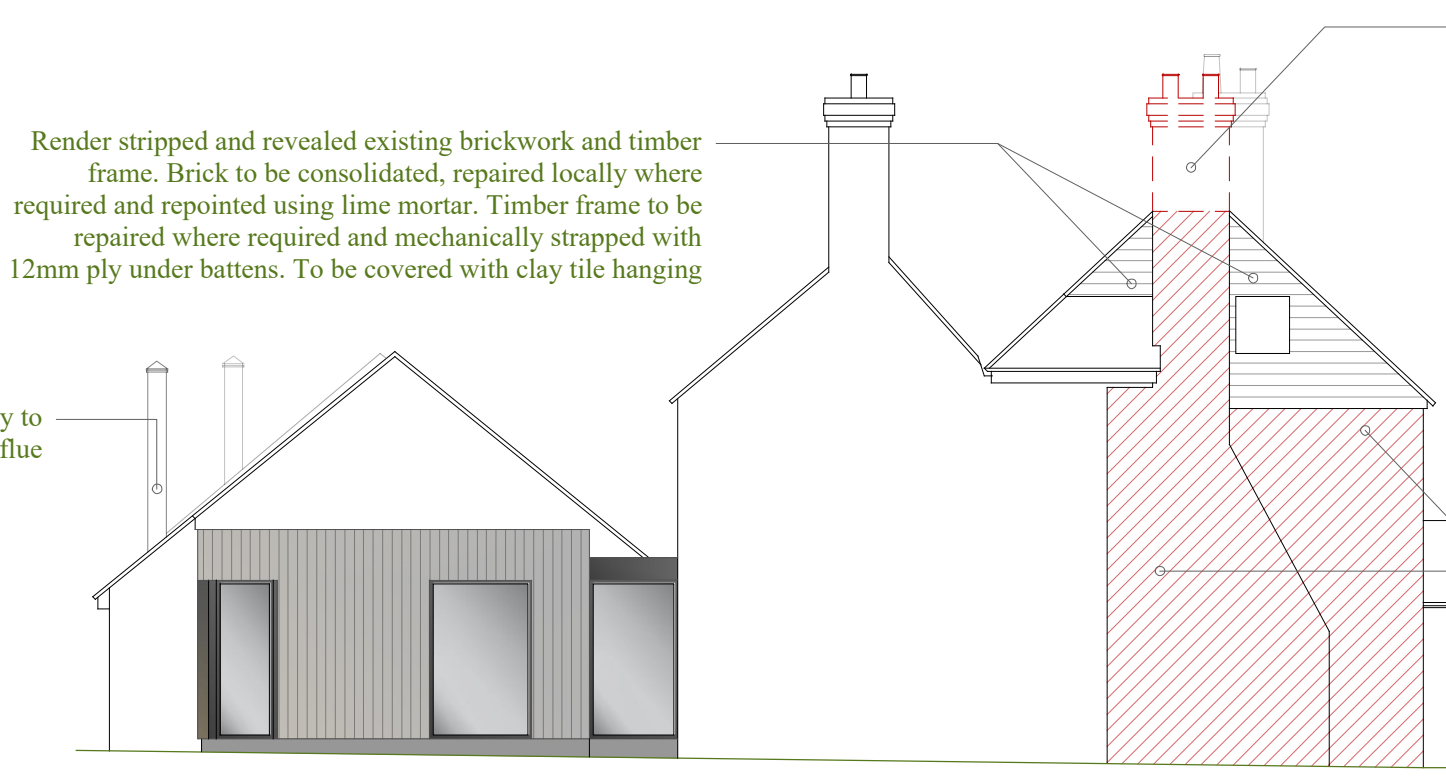

Render stripped and revealed existing brickwork and timber
frame. Brick to be consolidated, repaired locally where
required and repointed using lime mortar. Timber frame to be
repaired where required and mechanically strapped with
12mm ply under battens. To be covered with clay tile hanging

Chimney to be repaired.
To be partially taken down
& rebuilt using existing
brick and shortfall to be of
matching stock. To be laid
with lime mortar

Approved brick chimney to
be replaced with metal flue

Render to be stripped and
revealed existing brick to be
consolidated, repaired locally
where required and repointed
using lime mortar

West Elevation
1:100 | PROPOSED

