

NOTES

ALL WORK WILL BE CARRIED OUT IN ACCORDANCE WITH APPROVED BRITISH STANDARD DOCUMENTS, AND LOCAL AUTHORITIES GUIDELINES AND APPROVAL. ALL SERVICES INSTALLED BY COMPETENT PERSON AND SIGNED OFF BY SERVICE PROVIDER.

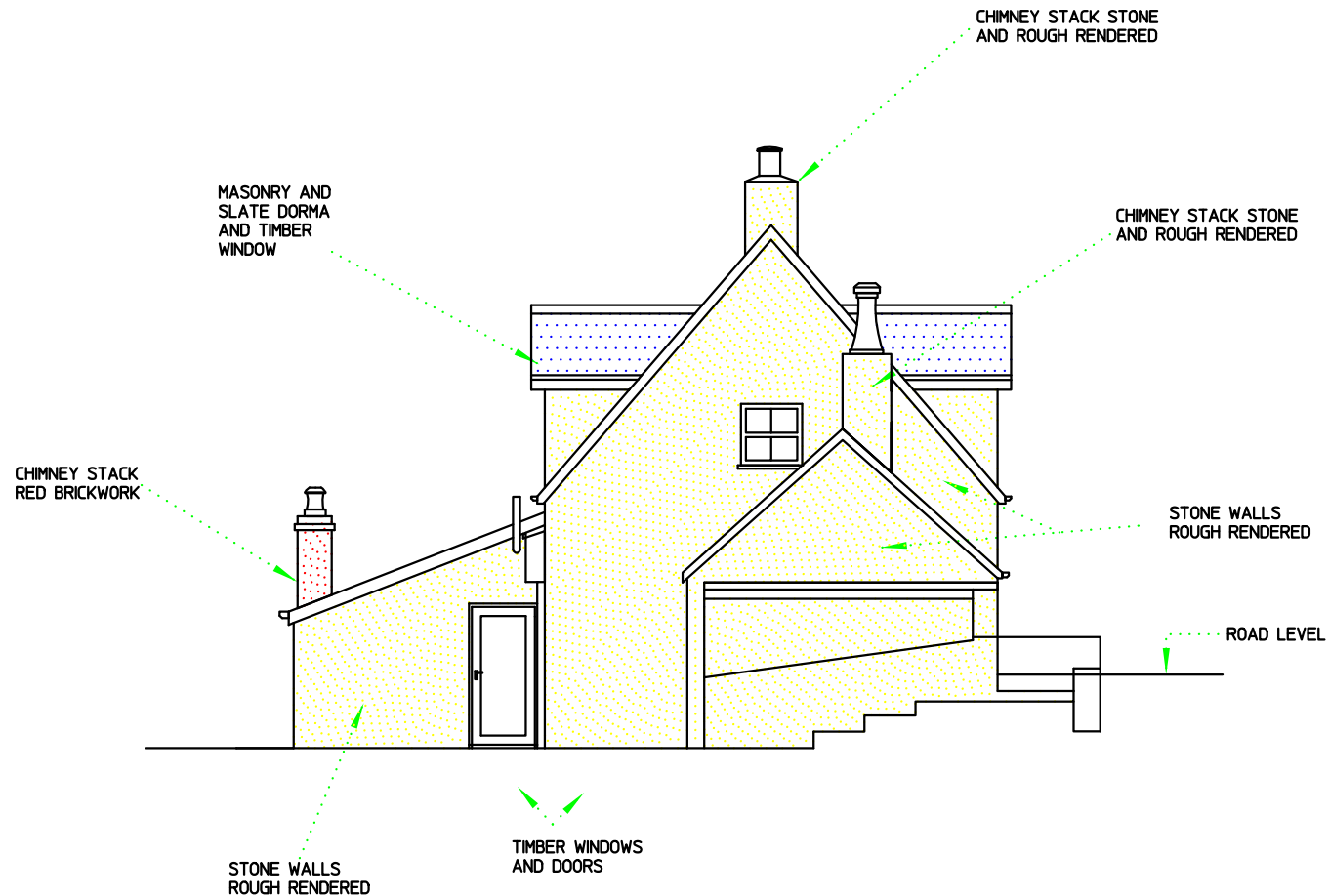
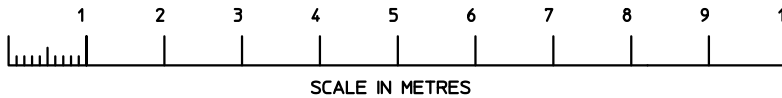

EXISTING SIDE (WEST) ELEVATION

<p>MONMOUTHSHIRE CONSERVATORY COMPANY</p> <p>info@monmouthshireconservatorycompany.co.uk Tel 01989730551</p>			
<p>TITLE PROPOSED LANTERN ORANGERY EXTENSION 5000mmW*4700mmD ON REAR ELEVATION OF 'THE STORES' THE BUTTS, CLEARWELL, GLOUCESTERSHIRE. GL16 8PW. FOR MR and MRS BRINDLEY.</p>			
DRAWN	GE	SHEET NUMBER	5
SCALE	1-100 @ A4	DRAWING NO	
DATE	24/06/22	MCCGL168PWE	