

1. DO NOT SCALE FROM THIS DRAWING - USE FIGURED DIMENSIONS ONLY
2. READ IN CONJUNCTION WITH ALL OTHER CONSULTANT/SPECIALISTS DRAWINGS. REPORT ANY DISCREPANCIES BEFORE AFFECTED WORK COMMENCES
3. ALL SETTING OUT DIMENSIONS TO BE CHECKED ON SITE BY CONTRACTOR BEFORE WORK COMMENCES
4. ALL WORKS TO BE CARRIED OUT IN ACCORDANCE WITH CURRENT BUILDING REGULATION, PLANNING REQUIREMENTS AND CODES OF PRACTICE. MATERIALS USED TO COMPLY WITH CURRENT BRITISH STANDARDS.
5. THIS DRAWING REMAINS COPYRIGHT OF ROOST ARCHITECTS. COPY/DISTRIBUTE ONLY WITH CONSENT OF ROOST ARCHITECTS.



Velux conservation rooflight
Recessed installation
Black external finish



Frameless glass canopy with painted steel supports

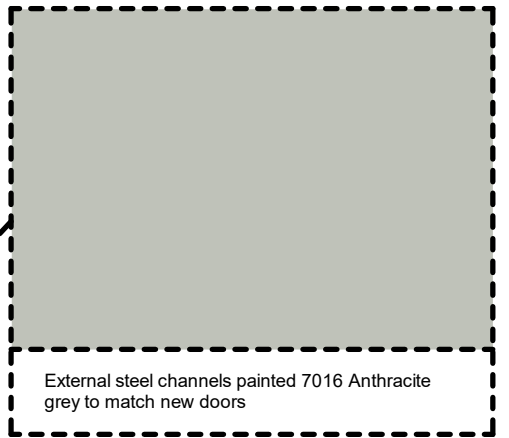

External steel channels painted 7016 Anthracite grey to match new doors



Grey GRP insulated flat roof



Glazed balustrade with single steel top rail and steel footing



Express bi-folding doors
XP glide and Glide R doors
Frame colour 7016 Anthracite Grey



European Oak Decking 125x25mm

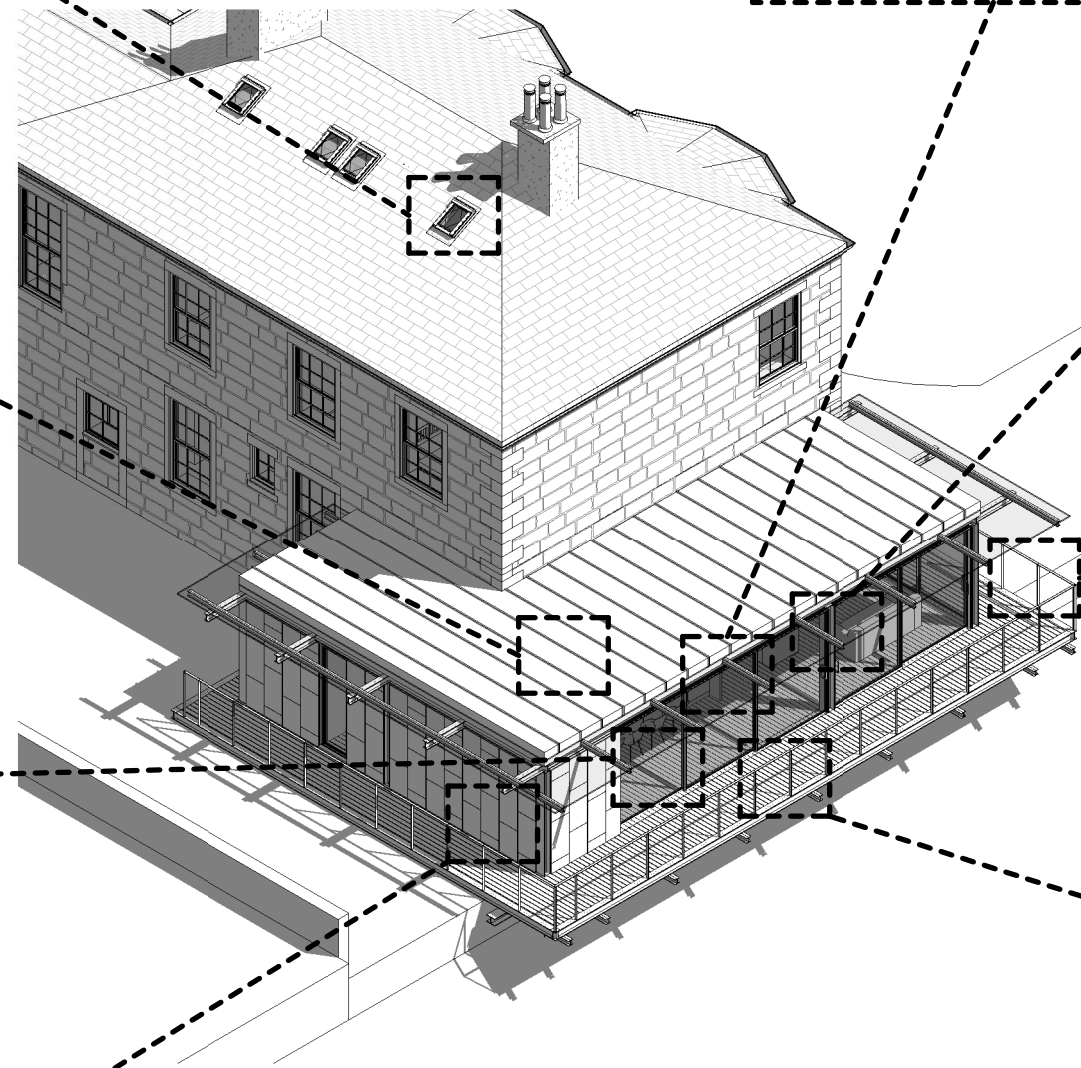

Yorkshire stone panel. Colour may vary
Physical sample can be provided upon request

	PROJECT	Kirkthorpe Hall
	TITLE	Proposed Materials
	NUMBER	2019-019- 113
	SCALE (A3)	DATE 02/11/22